WEATHER FORECASTS

Victoria and Vicinity—Fresh to strong southeast winds; unsettled and mild, with occasional rain.

Vancouver and Vicinity—Fresh to strong southeast winds; unsettled and mild, with rain.

The Daily Colonist.

(ESTABLISHED 1858)

COLONIST TELEPHONES

Advertising	Empire 4114
Business Office	Empire 4114
Circulation	Garden 1812
Job Printing	Garden 8241
Editorial Rooms	Empire 4111
Social Editor	Empire 8311

NO. 265—EIGHTY-SECOND YEAR | VICTORIA, BRITISH COLUMBIA, SATURDAY, OCTOBER 19, 1940 | SIXTEEN PAGES

FEAR FOR SAFETY OF FAMILIES CAUGHT IN FLOODS AT ZEBALLOS

No Communication With Privateer Flats Where Mines Located—Telephone Lines Down—Zeballos Main Street Under Water and Fresh Water Reservoir Destroyed

VANCOUVER, Oct. 18 (P).—Communications with flood-stricken Zeballos on the West Coast of Vancouver Island were cut off late today after the mining settlement reported one of the worst floods in its brief history had forced several families to flee their homes and left the town without fresh water.

At the same time reports from other districts along the British Columbia Coast indicated heavy rains which caused the Zeballos River to overflow its banks, flooding the main street of the settlement, were general. Several families in the Bella Coola Valley, midway up the Mainland Coast, were marooned and in North Vancouver the Seymour River swirled over its banks.

RAIN STILL FALLING

A total of 9.1 inches of rain fell on Zeballos during the past twenty-four hours, accompanied by high winds and tides. At last reports rain was still falling and water swirled over the first floor of many homes in the lower part of the town.

No accidents were reported. Residents, who evacuated their homes for lodgings in hotels on high ground, managed to move before they were marooned. The town's water main was washed out and later the reservoir dam holding the settlements fresh water supply was reported broken.

Anxiety was expressed for residents of Privateer Flats north of Zeballos in the Zeballos Valley where the mines are located and where flood conditions are always worse than in Zeballos proper.

Continued on Page 6, Column 5

GLORIOUS AJAX READY FOR SEA

British Cruiser Repaired at Alexandria After Battle With Italians

ALEXANDRIA, Oct. 18 (AP).—Her dead buried and her scars patched, the British cruiser Ajax stood ready with steam up and guns primed tonight to take up where she left off in last Saturday's victorious encounter with the Italian navy in the Mediterranean.

Already twice victorious in this war—against the Italians and in the River Plate battle which sent the German pocket battleship Admiral Graf Spee to self-destruction—the 6,985-ton Ajax appeared as good as new when repair crews completed their task today.

Egyptian workers rivetted steel plates over holes caused by shell fire from Italian warcraft in Saturday's battle in which three of Mussolini's destroyers were sent to the bottom.

NEW SEAMEN ABOARD

New supplies of ammunition were stowed away and new crewmen came aboard to replace the thirteen killed and twenty-two injured in that encounter.

The bustle around the Ajax was duplicated aboard numerous other British warships lying in Alexandria Harbor, indicating that the Mediterranean Fleet might soon be on the prowl again.

While the fleet made ready, Royal Air Force headquarters at Cairo announced its airmen had carried out a number of successful attacks against Fascist forces in Libya and Egypt.

An Italian motor column was reported scattered by bombs dropped on Hellfire Pass, near Sallum on the Egyptian coast. Returning from this attack, the British pilots raided Bengasi, Italy's main Libyan naval base, where direct hits were reported scored on two ships unloading.

In Italian counter-raids in the western desert, British officials said that thirty casualties were inflicted by bombs dropped on a train carrying refugees and livestock.

CONVICTS COME DOWN

OTTAWA, Oct. 18 (CP).—Word that a sit-down demonstration of seven convicts on the roof of the St. Vincent de Paul prison chapel ended this afternoon was received at the Justice Department from the Montreal penitentiary.

PAGE DIRECTORY

Comics	Page 13
Culbertson on Bridge	Page 4
Editorials	Page 4
Finance	Page 5
"I'll Wait for You"	Page 6
Radio Programmes	Page 13
Shipping and Travel	Page 3
Social Notes	Page 8
Sport	Page 10
Theatres	Page 11
Women's Clubs	Page 7

SPAIN HAS FATAL FLOOD

Mounting Toll of Death Is Reported From Two Provinces

BARCELONA, Spain, Oct. 18 (AP).—A mounting toll of deaths from floods in Barcelona and Gerona Provinces was reported tonight, with some estimates setting the total at more than 200.

The streets of the city of Gerona were flooded by the overflowing River Ter, the waters in some places reaching balconies of homes.

Gerona is fifty-three miles northeast of Barcelona.

The public services, gas and water systems were halted by the floods and telephone communications with towns in the province was cut. Many bridges were swept away. Eighteen persons were reported drowned at Gerona when one bridge went out.

TOWN HARD HIT

The town of Torello, with 4,000 inhabitants, was hard hit. More than twenty bodies had been recovered there tonight. Many more were missing.

The swift rise of the Ter River and its tributaries, as a result of three days of continuous rain, isolated many towns and villages.

At the town of Manlliu, a girl telephone operator stayed at her board until the waters reached to her neck; then asked for help and was rescued.

Hundreds in Torello who left their homes yesterday returned only to be trapped by the flood which they had believed to be receding. Scores were drowned or died beneath collapsing walls of their homes.

CROPS RUINED

Practically all towns on the lower side of the Llobregat River near Barcelona were flooded, and the rich bean and other crops in that fertile valley were ruined. Poultry and livestock were swept away.

Most of the casualties occurred in Torello, Manlliu, Cornella, Molins Del Rey, San Baudilio, Hospitalet, Martorell and Prat de Llobregat.

APPROVE AID TO BRITISH MISSIONS

KANSAS CITY, Mo., Oct. 18 (AP).—Deputies of the Protestant Episcopal Church approved and sent to bishops today a $7,185,847 triennial budget, which includes a $300,000 appropriation for aid to war-stricken British missions during the coming year.

The British mission aid allotment, first ever made by the American church, was $117,000, but the deputies added another $183,000 after hearing a special representative of the Archbishop of Canterbury tell them the mother church looked upon the war as "a hell-sent opportunity for more effective Christian work in all nations."

Eyes and Ears Are Sharp

At the Height and Range Finders of a Canadian Coastal Anti-Aircraft Battery. Findings Are Sent Electrically to the Predictor, Nerve Centre of the Battery.

Five Demands on Greece Made by The Axis Powers

Germany and Italy Want Territorial Concessions, Use of Air Bases and Reorganization of Government to Suit Aggressors — Break of Trade Relations With Britain Included

CAIRO, Oct. 18 (AP).—Germany and Italy have made five all-inclusive demands on Greece, calling for territorial concessions to both Italy and Bulgaria, the use of Greek air bases by the Axis powers, and reorganization of the Government to fit the Axis pattern, Greek diplomatic circles reported tonight.

The demands were said also to stipulate that Greece break off trade relations with Great Britain.

Specifically, the five points were said to have been set down by the Axis partners in this order:

AGGRESSORS' DEMANDS

Immediate severance of economic relations with Britain.

Cession of a strip of territory adjacent to the Albanian border to Italy and cession of a corridor to the Aegean Sea to Bulgaria.

Grant of the right to Italy to construct a road from Albania to Salonika, Greek port and so-called key to the South Balkans.

Use of certain Greek air bases by Germany and Italy.

Abdication of King George II of Greece, resignation of Premier John

Continued on Page 2, Column 2

Appeals to Coast Guard To Stand By

SEATTLE, Oct. 18 (AP).—The dynamite-laden Philippine steamship Florence D. appealed to the United States Coast Guard today to stand by in case an emergency arose in the 1,518-ton vessel's attempt to ride out the battering of giant waves in a storm 900 miles off Cape Flattery.

The cutter Red Wing was ordered to stand ready at Port Angeles.

The ship has a crew of twenty-five Filipinos under Capt. T. S. Andreas. It loaded explosives and several head of horses at San Francisco before completing its load here.

RUSSIA ISSUES BLANK DENIALS

Has No Troops in Rumania—No Intention to Confer With Axis Powers

MOSCOW, Oct. 19 (CP).—Tass, Soviet Russian news agency, today denied reports that Russian troops had entered Rumania as reported abroad, and disavowed any intention of having a conference here with the Axis powers, Germany, Italy and Japan. Tass denied:

1. Reports published by the Japanese newspaper Hochi that Moscow decided to confer with the Axis powers. "This report does not correspond to reality," said Tass.

2. Reports that a Soviet destroyer sank a Rumanian ship in the Black Sea.

3. Reports that Russian troops entered Rumania or that a clash occurred between Russian and German frontier guards in the vicinity of Galati, Rumania.

"Tass is authorized to state that all the above reports are devoid of any foundation whatsoever," the agency declared.

The denial that no Axis conference had been called or would be called by Moscow was made in the form of a communique issued by the Government through Tass.

TWO INJURED BY ACID EXPLOSION

NANAIMO, Oct. 18 — An explosion in the chemical laboratory of the Pacific Biological Station at Departure Bay, three miles north of Nanaimo, at 5 p.m. today seriously injured William Anderson, twenty-three, and caused face and body injuries to Robin Fjarlila, twenty.

It is assumed that a bottle of nitrate exploded, causing the injuries.

Anderson was taken to Nanaimo Hospital, where it was found he suffered severe acid burns to the face and eyes and also deep cuts on both hands and face. Fjarlila was treated by Dr. Hall at his office for painful cuts about the shoulder and arm. He also suffered face burns from the flying acid.

Both young men had been employed as chemists at the station for the past three years.

PARLIAMENT CARRIES ON

LONDON, Oct. 18 (CP).—The life of the present Parliament will be extended for one year under the terms of a bill announced today. The message was introduced in the House of Commons yesterday by Prime Minister Churchill.

Head of New Pacific Defence Command on Inspection Trip Here

Major-General R. O. Alexander Making Survey of Coast Defences and Army Establishments—Will Recommend Locality of Headquarters

MAJOR-GENERAL R. O. Alexander, commanding officer of the recently created Pacific Defence Command, arrived in Victoria yesterday afternoon, and after registering at the Empress Hotel, immediately went out to Work Point, headquarters of Military District No. 11, where he spent a busy day with Brigadier C. V. Stockwell, D.S.O., district officer commanding, and senior headquarters staff officers.

General Alexander is here to continue the job of "sizing up" his command, which embraces Military Districts Nos. 11 and 13, the Provinces of British Columbia and Alberta. He spent a large part of yesterday familiarizing himself with administrative offices at Work Point, but also found time for a tour of inspection of a few of the fortresses in this area. His stay here will be of indefinite duration, and will enable him to make a detailed inspection of forts, troops and establishments.

TEMPORARY OFFICE HERE

No decision has yet been made as to where the Pacific Command headquarters will be established. General Alexander said yesterday. When he has completed his survey of the entire command area he will

Continued on Page 2, Column 4

From Europe Day by Day—

THE TIMES, London

News and Comment on International Events selected from The Times daily and published in The Daily Colonist by special arrangement with The Vancouver Daily Province.

(Copyright, 1940, by the Southam Co.)

LONDON, Oct. 18 (By Cable).—The Axis powers are extending their hold on the Balkans. The Germans now demand control of all roads in Rumania and the Italians are creating a Danube navigation company.

The Bulgarian Government states it will not be a party to any action against their Balkan neighbors, but the country is already in the German grip economically.

According to Vienna reports, the Axis powers intend to maintain their air attacks on Britain and keep troops in France so as to leave themselves free to plan large-scale operations in the Near East.

The aim of these operations is to endeavor to break the British blockade and drive a way through the Balkans across Asia Minor to the Persian Gulf. However, it is thought the main operations will not start until Spring, after the Danube is free from ice.

• • •

A partial awakening of the French people to the humiliations imposed on them by the old men of Vichy is reported by The Times correspondent, lately in France.

He says the propertied and monied classes support Petain, hoping he may save something for them, and other sections of the population are mesmerized by German military might.

More Frenchmen, however, are awakening to the strength of the defence shown by Britain, though the Vichy Government, strongly anti-British, does its utmost to prevent any news of British successes reaching its dupes.

• • •

Lack of adequate British propaganda leaves most people bewildered about what is happening. The trials of former French ministers disgust everyone and have failed to appease either Berlin or Rome. Meanwhile, the wealthy banker, Baudouin, complains bitterly of the British blockade stopping food for France at the moment when the Nazis, with full complicity of the Vichy Government, are draining France of the produce of French soil.

The Vichy ministers, indeed, behave towards Britain as towards any enemy. Anti-British propaganda is extensive.

• • •

Serrano Suner's new post in Spain, that of Forein Minister, says The Times diplomatic correspondent, will please Hitler and Mussolini, but it does not mean that Franco has yet bound himself hand and foot to the dictators' chariot. The Spanish Falangists see Germany as the overlord of Europe, but one that would accord Fascist Spain big territories in North Africa as well as Gibraltar and French Basque country.

Consequently, the Falangists are helping the Nazis to carry out their programme as far as they can.

• • •

Soviet newspapers praise the British Air Force and stress its superiority over Germany. London, it asserts, has been seriously damaged, but the city continues to carry on its industrial and governmental functions.

German propaganda shows bewilderment at London's resistance. It suggests that the city is so beleaguered and so constantly bombed that it must soon surrender. Evidently the Nazis imagine the British people would behave as they themselves would in like circumstances.

Every Blow Struck Has Been Repaid

LONDON, Oct. 18 (CP).—Arthur Greenwood, Minister without portfolio, said today that "every blow that has been struck by Germany against this country has already been returned."

"What has been done to London will be doubled to Berlin," he told men and women employed in war work at a factory in Southeast England.

As chairman of the war production committee, he expressed satisfaction that air raid sirens did not cause the factory to lose much working time and said he agreed with the rule that production should continue until bombers were actually overhead.

RAISED TO COMMODORE

REGINA, Oct. 18 (CP).—Group Captain A. T. N. Cowley, air officer commanding No. 4 Training Command, Regina, whose promotion to the rank of acting air commodore was announced from Ottawa today, was born in Winnipeg and received his early primary and secondary education there before proceeding to McGill University, Montreal.

TOLL OF AIR RAIDS

LONDON, Oct. 18 (CP).—The Ministry of Home Security announced today that during the month of September 6,954 civilians were killed and 10,615 seriously injured in air raids on the United Kingdom.

RAIDERS RESUME ATTACKS; NAZI SHIP SUNK, ENEMY PLAN FOILED

German Bombers Over Many Points in United Kingdom and Some Casualties Reported—Weather Favors Defenders—British Naval Units Sink Trawler—Invasion Fails

Hitler's Destroyers Leave Action for Harbor Safety

LONDON, Oct. 19 (P).—Low-hanging clouds and a roaring barrage of anti-aircraft fire took the steam out of the forty-second night-long Nazi air raid on London early today and the all-clear signal shrilled several hours before dawn.

Last night, in the face of heavy defensive fire, the Germans struck at the city singly from different directions.

They spread out, too, all over the United Kingdom, causing casualties in the London area and elsewhere.

The weather steadily thickened, however, and lulls became longer and more frequent, until finally the "raiders passed" signal sounded.

One raider was reported downed on the fringe of the London area.

Several persons were injured when raiders demolished a row of houses at Liverpool.

Many fires were started in one Midlands town and high explosives damaged some industrial premises. In another town a home for mental cases was damaged.

OIL BOMBS FAIL

A "stick" of oil bombs fell in one London area shortly after the night's raid started, but residents of the neighborhood said they did nothing but cover the section with thick black grease.

A heavy bomb scored a direct hit on houses in one section and blew an adjacent public house into the roadway, burying an unknown number of persons under the debris.

Four wardens were wounded seriously when their post was hit.

Three Royal Air Force men and a member of the R.A.F. Women's Auxiliary were among six persons killed when a high explosive bomb hit one London district. An elementary school, a workmen's club and a number of shops and houses were damaged badly.

In any outer London areas it was the quietest night fo some time.

London thanked the dirty flying weather for a day of comparative rest from attack. Only one daylight

Continued on Page 4, Column 5

Sea Battle Indicated by Gun Thunder

LA LINEA, Spain, Oct. 18 (AP).—Rumbling gunfire was heard several miles off Gibraltar at nightfall tonight, indicating a possible sea battle was in progress.

The explosions were heard distinctly here and at nearby Algeciras.

The transport Reina del Pacifico was seen to sail today from Gibraltar with 500 persons, mostly women and children being removed under a new order by the civil governor for their immediate departure.

TO IMPROVE NAVAL BASE

Minister of Navy Affairs Says Improvements to Be Made at Esquimalt

OTTAWA, Oct. 18 (CP). — Future developments in Canada's naval defences on the West Coast will be influenced greatly by recommendations of the Canadian-American Joint Defence Board, Navy Minister Macdonald said at a press conference today.

The service members of the board, all senior officers of the naval, military and air forces of the United States and Canada, have already made one tour of Pacific Coast defences and the entire board, headed by O. M. Biggar, of Ottawa, and Mayor Fiorello La Guardia, of New York, is expected to visit the area in the near future.

Mr. Macdonald, who has just returned from a visit to the West Coast, said some improvement and enlargement of facilities at the Esquimalt Naval Station will be undertaken. Living quarters will be enlarged and improved.

The question of establishing another naval base further north along the British Columbia Coast is not under discussion at the moment.

SUPER-DESTROYERS

Speaking to about a dozen newspaper reporters, Mr. Macdonald said construction of two destroyers for the Canadian Navy is making satisfactory progress in the United Kingdom.

They are of the "Tribal" Class,

Continued on Page 6, Column 6

ARE NOT LIFTING BRITISH BLOCKADE

Queen's Brother Emphasizes Necessity of Using Every Means For Victory

LONDON, Oct. 18 (CP). — Hon. David Bowes-Lyon, brother of Queen Elizabeth, said in a broadcast address tonight that Britain will not lift the blockade on European countries conquered by Germany. Mr. Bowes-Lyon is connected with the Ministry of Economic Warfare.

"If we allow food to be sent to those in the countries under German domination, it would only be used for the German war machine," he said.

Mr. Bowes-Lyon said Britain differs with persons who oppose the blockade only in her interpretation of the best method of helping Europe. "Only a British victory can bring relief to Nazi-dominated countries. We must use every means, including the blockade, to accomplish this victory."

INDIAN DROWNS ON EAST COAST

Seiner Founders Near Deep Bay—Five of Crew Are Rescued

COURTENAY, Oct. 18 (CP).—Surviving crew members of the forty-two-foot seiner Mildred G. recounted tonight the drowning of one of their number and the rescue of five others when the seiner foundered in heavy weather off the East Coast of Vancouver Island on Thursday.

Drowned was Murray Clifton, Indian of Metlakatla, near Prince Rupert, who could not swim. Another Indian crew member, George Powell, was taken to Comox Hospital in a serious condition suffering shock and immersion in the water for more than an hour before being picked up by another fishing boat.

THROWN INTO WATER

The Mildred G was en route from Nanaimo to her home port at Metlakatla when she foundered in a high sea near Deep Bay, eighteen miles south of here. Five of her crew, all Indians, Skipper J. Haldane, Alan Provo, John Louth and George Powell, were thrown into the water. A sixth, Harry Leighton, of Prince Rupert, only white man aboard, was in the engine room at the time and had to crawl out and dive to safety.

Leighton said he came up about twenty feet from the boat to see the other crew members clinging to the keel of the overturned seiner and to a dory which had floated free. He said Captain Haldane grabbed Clifton after the Indian had gone down once, and held him for more than an hour until the fishing boat Pearl Harbor appeared on the scene and picked them up.

Rescuers worked for more than an hour over Clifton, but failed to revive the Indian seaman.

The Mildred G. is said to be still floating in the bay, but is a wreck. It is not known if she will be salvaged.

SHOT FROM SKIES

CANTERBURY, England, Oct. 18 (CP).—One of the German aircraft which yesterday attacked the 700-year-old Canterbury Deanery was blown to pieces in the air when machine-gun bullets from a Royal Air Force fighter hit its bomb rack, it was disclosed today.

Reopening of Burma Transport Heartening To Chinese Defenders

Correspondent at Chungking Broadcasts That Movement of War Supplies Provides "Wave Of Optimism" in All Circles of Capital

NEW YORK, Oct. 18 (AP).—James L. Stewart, Associated Press correspondent in Chungking, tonight broadcast from the wartime capital of China that the movement of 1,500 trucks laden with military supplies over the reopened Burma Road "provided the signal for a wave of optimism sweeping Government, military and civilian circles."

"The material benefits which may be anticipated through importation of new stocks of gasoline, trucks, machinery, arms, ammunition and general war supplies are considered overshadowed by the political implications of the new British decision," Stewart said.

Stewart said Chinese view the road's reopening as a "turning point" in the Western democracies' attitude toward Japan.

JAPANESE BOMB ROAD TERMINUS

Naval Seaplanes Damage Military Objectives at End Of Burma Highway

HONGKONG, Oct. 18 (AP).—Japan struck her first blow against the reopened Burma Road today by bombing the strategic city of Kunming, Chinese terminus of the road over which is surging one of the greatest motor caravans of history.

With the flood of arms-bearing traffic along the Burma Road rising hourly, Hongkong headquarters of the Japanese South China Fleet announced naval warplanes severely damaged military objectives in and around Kunming, capital of Yunnan Province.

The Japanese bombers were reported to have attacked Chinese munitions factories in the suburbs of Kunming and military establishments within the city itself. Japanese headquarters said the raiders met no opposition from the air.

MAY STRIKE BACK

However, the Chinese were reported ready for the promised Japanese attacks on the road between Burma and China. Anti-aircraft guns were said to be planted at many points along the way.

Supplies started moving toward China in the early darkness today after a three-month suspension of traffic.

While the road was closed, the Japanese gained air bases in French Indo-China. They made it plain their bombers would attempt to close it with explosives if their diplomats could not keep it closed by negotiations.

RESENTMENT IN RUMANIA GROWS

"Down With Hitler!" "Long Live Britain!" Appear on Placards In Bucharest

LONDON, Oct. 18 (CP).—The British Broadcasting Corporation tonight reported resentment is growing in Rumania over arrival of German troops in that country. "Placards have appeared in Bucharest saying, 'Down With Hitler' and 'Long Live Britain'," the B.B.C. said.

Quoting reports reaching London today, the B.B.C. said Rumanians have been warned "not to talk or speculate about German troops, or what they are getting to eat."

"The Rumanian wireless has had to explain that something has gone wrong with Bucharest's food supply," the B.B.C. continued.

Convinced Britain Will Stand Against Enemies of Freedom

Air Marshal Bishop Tells His Impressions of England—Declares Whole Empire on the March—British Airmen Are Better Than Nazi

MONTREAL, Oct. 18 (C).—Air Marshal W. A. Bishop said tonight that as a result of his recent visit to Britain he is "still further convinced that England shall stand," and that the Empire after the war will be "a greater, more vital, more decisive factor in world history than it ever has before."

Air Marshal Bishop, director of recruiting for the Royal Canadian Air Force, addressed a dinner meeting of service clubs. His speech was broadcast over a national network of the Canadian Broadcasting Corporation.

"It is only outside that fortress island that doubt ever arises, 'Can England hold out?'" Air Marshal Bishop said. "There is no such doubt in the mind of anyone there."

He told of a conversation with a woman who lived on the English coast. Her only desire seemed to be that if Hitler did try an invasion he would choose her particular bit of the coast for his venture.

"We are ready and waiting for him," she said. "He don't half know what we'll do to him!"

RELIES ON EMPIRE

The Air Marshal said Britons were counting on the Empire, knowing that "we are with them through and through." They were counting especially on airmen trained in Canada to hold off the German air force.

"Twenty-five years ago we had difficult and unequal fighting in the skies, but twenty-two years ago we drove the pirate Huns out of the skies of Europe," he said. "We did it then and we will do it again."

(The Air Marshal played a big part in air fighting in the last war. He was awarded the Victoria Cross, and at the end of the war was credited with 170 air battles, in which he destroyed seventy-two enemy planes.)

"The Empire is on the march. We are all together, and as the months roll by trained pilots and air crews in their thousands will proceed to the other side to do once again what their forebears did before."

A VITAL FACTOR

Air Marshal Bishop said it was his "definite and sincere belief" that the British Commonwealth air training plan might prove to be the most vital factor in attaining victory.

"There is no question in my mind," he continued. "Germany will not be able to produce the quality of air personnel capable of meeting without defeat such as we will send forth."

While in Britain he had spent considerable time with the Royal Air Force units stationed there.

"They have established wonderful reputations," he said. "No. 1 Fighter Squadron has been used for some time as a shock troop squadron, and they have well deserved that honor. On all hands I heard the highest praise of them."

Air Marshal Bishop told of a visit with Prime Minister Churchill.

BRITAIN'S BIG MAN

"I found him exactly as one pictures him when listening to his inspiring broadcasts—strong, fearless and determined—the stern, courageous, unflinching leader of all there is left of freedom in the world today," he said.

Then he told of three-quarters of an hour he spent with King George. Every person he met in England had the most profound respect for both Their Majesties. Their work had been tireless and they were a constant inspiration to their people.

Air Marshal Bishop said that from pictures in papers and magazines, London seemed to be in ruins, but that was "very far from being the case."

"Everywhere you go in every section of London you will find houses destroyed, buildings blown up and debris, but they are all isolated," he explained. "One house, one building may have been blown up by a bomb but the buildings next door to it—actually attached to it—are practically undamaged, except that everywhere broken windows are in evidence."

WHERE

? should you buy your Coat, Madam? Many fine displays you ought to see—but all we say is that if your price is between $22.50 and $75, you just can't afford to overlook Scurrahs.

BRIDAL WREATH FEATURE

DIAMONDS ENLARGED TO SHOW DETAILS

Use Our Budget Plan

F. W. FRANCIS
JEWELER 1210 DOUGLAS ST.

1941
DE FOREST RADIOS
FOR YOUR PLEASURE AND CONVENIENCE
Priced as Low as
$21.95
Easy Terms Arranged
COAST HARDWARE
1418 Douglas St. Phone E 2213

GET A $100 LOAN
Repay $7.78 a month
$20 to $300 Loans—No Endorsers
Loans made on furniture or auto. No credit inquiries of friends or relatives. Money usually the same day.
GUARANTEED PAYMENT TABLE

Cash Loan You Get	Amount You Pay Back Each Month Including All Charges			
	4 mos. loan	8 mos. loan	12 mos. loan	15 mos. loan
$ 50	$ 7.68	$ 4.10	$ 3.84	
50	13.13	6.83	4.73	
50	21.01	10.62	7.56	
100	26.26	13.65	9.46	$7.78
125	32.83	17.06	11.82	9.73
150	39.39	20.48	14.18	11.67
200	52.52	27.30	18.91	15.57
300	78.79	40.95	28.37	23.35

Instalments based on prompt repayment and include charges of 3% per month as authorized by the Small Loans Act, 1939. We guarantee there is nothing else to pay. Phone or call to apply.
HOUSEHOLD FINANCE
CORPORATION OF CANADA
Second Floor, Central Building
630 View St., at Broad
G arden 6139—VICTORIA, B.C.
W. D. Brewster, Manager

MANY ATTEND FUNERAL HERE

Late Hugh Little Conducted Thousands Over Saanich Observatory

A big congregation attended the funeral services held for the late Hugh Little yesterday afternoon in Hayward's B.C. Funeral Chapel. Rev. George Reynolds officiated and many beautiful flowers testified to the wide esteem in which the deceased was held. Pallbearers were W.Bros. W. A. Green and T. T. Hutchison, and Bros. H. Dukeman, J. Hull, A. McCallum and H. Coton. Following the service, cremation took place at Royal Oak Burial Park.

A member of the Dominion Astrophysical Observatory staff, Saanich, for the past twenty-two years, Mr. Little was known to literally tens of thousands of observatory visitors from all parts of the world, as he had been on duty on more than 1,000 evenings during this time, demonstrating the apparatus and introducing students to the telescope, in which he took genuine interest and pride. For the past three months, however, he had been absent from duty owing to illness. Twice during that period he had been in hospital, but his death took place at the family home at Little Saanich Mountain, as the result of a heart seizure.

BORN IN ENGLAND

Youngest son of Dr. Frederick Little and Lucy Johnson Little, he was born on January 31, 1874, at Aylsham, Norfolk, England. With two older brothers, he came to this continent about 1890, arriving on Vancouver Island three years later after a period of farming in Southern California. He was a noted sportsman and athlete in his younger days, and is still well-remembered by old cricketers and Rugby players. He played as forward on one of the famous champion Rugby teams of the late 'nineties, with A. T. Goward as captain.

When the Boer War broke out, he joined the Canadian Mounted Rifles and served with distinction, winning both the King's and Queen's Medals with two bars. On his return to Vancouver Island, he took on the role of big game hunter and guide, and conducted many noted hunters through the Northern British Columbia country. In his Saanich home are many fine elk, moose, bear and deer heads, souvenirs of his prowess.

FORMER POLICE CHIEF

When the Saanich Police Department was organized he was appointed a constable and rose to the position of chief of police in 1914, holding that position until he resigned in 1918 to take on the position of attendant at the observatory.

He was a member of Mount Newton Lodge, A.F. and A.M., of Saanichton, which had charge of the funeral.

He is survived by his widow and one son, Paget, at the family home; a brother, Arthur, living at Riverside, California; a sister, Mrs. Gertrude Muxlow, England; a nephew, Neil Little, Victoria; and several nieces living in British Columbia.

Brentwood Red Cross Unit Plans Bridge for Fund

Brentwood Unit of the Red Cross Society announced yesterday that Mr. and Mrs. George Westinghouse, Saanichton, have offered to lend their recreation hall, Mount Newton Crossroad, for a bridge tea on the afternoon of Friday, October 25. Play will begin at 3 o'clock but tea guests will be welcomed and those who do not play cards will find other games for their diversion if they wish them.

The purchase of prize tickets entitles the holders to play bridge. Prizes will be awarded on the basis of winning a secret number instead of on the basis of highest and lowest scores. Prizes are being shown in the windows of local stores.

Hospital Dance Tickets on Sale

Tickets for the dance to be held by the Junior W.A. of the Royal Jubilee Hospital on Tuesday, October 22, at the Royal Colwood Golf Club, will be available at David Spencer, Ltd., today, or may be reserved by telephoning G arden 4430. All tickets not sold by the members are to be returned today.

The committee in charge of arrangements for the dance has been busy planning every detail in connection with the evening's entertainment, and report that a large number of dinner parties are being planned before the dance.

Those who have kindly consented to act as patrons are Air Commodore and Mrs. Godfrey, Dr. and Mrs. Hermann Robertson and Mr. and Mrs. Edwin Tomlin.

DEMANDS MADE BY THE AXIS POWERS

Continued from Page 1

Metaxas and formation of a pro-Axis government.

The Greek diplomats said they learned of the alleged demands directly from Athens.

Greece and Turkey are Britain's remaining friends in the Balkans. Britain is pledged to aid the Greeks against attack and is aligned with Turkey in a mutual defence pact.

Unofficial reports earlier in the week from Ankara said Turkey would go to the aid of Greece in the event of an Axis thrust. The Turks already have declared "2,000,000 bayonets" will resist any German-Italian drive against the Near East.

Court of Appeal

Victoria Sittings

The lengthy and involved arguments in James G. James and Elizabeth James vs. McLennan, McFeely & Prior, Ltd., was continued yesterday, and is expected to conclude Monday.

The plaintiffs were successful in obtaining judgment in the court below, but submit the jury's award in damages was inadequate and its finding of contributory negligence in error and against the weight of evidence.

PEREMPTORY LIST

James vs. McLennan, McFeely & Prior, Ltd. (at bar).

Rex vs. Boyer.

PORT ALBERNI, Oct. 18.—The Alberni District Training Corps, a volunteer unit, with an enrollment of about 200 men, has now taken up Winter training and it is expected that a shortly a militia unit will be authorized for the district. While during the Summer months Port Alberni was the headquarters for all drills and parades, arrangements have now been made for drilling various units of the company at Great Central Lake, Alberni and this city, while it is expected that Sproat Lake will also have a unit.

REGINA, Oct. 18 (CP).—In protest against arrangements under which they work, 200 relief recipients went on strike today walking off two of the city's relief projects. Another 150 men intended to strike during the afternoon. All planned to march to the relief office to lay their complaints.

A Mean-Acting LIVER Can Make You Constipated!

You may have wondered why some laxatives fail to give real relief from temporary constipation. Often this is because the flow of liver bile is insufficient to prevent decay of intestinal wastes. Try Beechams Pills, the purely vegetable compound. Besides being a gentle, effective laxative, they encourage this flow of liver bile which is so necessary to help digest what you eat, help prevent decay of intestinal waste and help keep elimination thorough. Buy Beechams Pills at your druggist's—10c, 25c, 50c.

Naval Man Gets O.B.E.

ONE of seven Canadian sailors to be decorated by the King for meritorious conduct at the time of the sinking of H.M.C.S. Fraser and the rescue of survivors by H.M.C.S. Restigouche, Petty Officer Joseph E. Lemieux is shown in the above picture with his wife, who is a daughter of Mr. and Mrs. J. H. Bland, 623 Wilson Street, Victoria. Petty Officer and Mrs. Lemieux lived at 902 Esquimalt Road before the former left for the Atlantic Coast in the Fraser, and Mrs. Lemieux and her small daughter, Bernice, are now living in Halifax. Petty Officer Lemieux was made a member of the Order of the British Empire for the part he played when the Fraser was sunk.

APPEAL MADE BY GOVERNOR

Earl of Athlone Commends Community Chest Drive For Home Front

"Civilian welfare services must go on, whether our country is at peace or war."

Such is the plea made to the people of Canada by the Governor-General, the Earl of Athlone, in giving his support to Dominion appeals for "charity at home." And with the inspiration of His Excellency's message, volunteer workers for the Community Chest of Greater Victoria are getting ready to begin the big drive for $100,000 to carry on Victoria's home front. The Governor-General's message to the community chest efforts of Canada reads in part as follows:

"At this time when our thoughts are on the battlements of Britain, we must not forget the righteous claim of our fellow-citizens in Canada. The storm when it passes will leave behind it the debris of poverty and suffering, which it will be our duty to relieve. These misfortunes are, in fact, already with us, and they will not be diminished by the atresses of war; rather they will be increased.

SOLEMN OBLIGATION

"I know how great are the calls on the generosity of the people of Canada to put their all into the cause of victory. But I appeal now for them to fulfill an old and solemn obligation and to contribute to the support of charities, which it is our duty and our privilege to maintain. I feel confident that my appeal will not be in vain."

Although Victoria's campaign among the general public for funds to assist the city's many welfare and character-building organizations, and to meet the increasing wartime burden on the Community Chest, will be from November 4 to 11, some divisions of the organization are making an earlier start, and already "A" Division is in the field. "D" Division, which will canvass the industrial plants, and "E" Division, which looks after the Legislative Buildings, Civil Service and schools, will begin the distribution of cards on Monday, and "B," the business divison, will swing into action on October 28.

CHIEF OF PACIFIC COMMAND ARRIVES

Continued from Page 1

make a recommendation to the Department of National Defence as to the establishment of headquarters, and it is probable that on his recommendation the locality will be decided. At present he has temporary offices at Work Point.

General Alexander was born in Kandy, Ceylon, of an English army family, and during the last war married a Quebec girl, Gertrude Williams, daughter of the Rt. Rev. L. W. Williams, D.D., formerly Bishop of Quebec. His eldest son, James, a flight-lieutenant in the Royal Air Force, carries on the service tradition, while Ronald, aged ten, is only waiting the day when he is old enough to don a uniform the general's daughter, wife of Captain J. A. Parker, an officer of the Royal Canadian Regiment, is in England.

LONG ARMY CAREER

General Alexander received his first commission as a lieutenant in the Victoria Rifles in 1908. He joined the Royal Canadian Regiment with the same rank in 1910. The R.C.R., one of Canada's crack regiments, was ordered to Bermuda to perform guard duty in 1914.

General Alexander was recalled to Canada as adjutant of the Victoria Rifles, which was designated the 24th Battalion, C.E.F., and went overseas with the regiment. On November 16, after the Battle of the Somme, he was promoted to lieut.-colonel and given command of the battalion.

The next year the Imperial staff officers attached to the Canadian corps were withdrawn and Canadian officers were picked to replace them, and General Alexander was appointed G.S.O. 1 to the Second Canadian Division.

He went to Camberly and is entitled to the initials P.S.C. to indicate that he passed staff college. His classmates included Viscount Gort, now Inspector-general of the Imperial forces, and Sir John Dill, now chief of the Imperial general staff.

DISTRICT COMMANDS

For four years, on his return to Canada, he was general staff officer of M.D. No. 4, with headquarters at Montreal. He went to Royal Military College as professor of tactics, returned to M.D. No. 4 and for seven years after 1928 was stationed in Winnipeg.

General Alexander's first district command was M.D. No. 7, at Saint John, N.B. From there he was transferred to the command of M.D. No. 4, and in November, 1938, he took over command of M.D. No. 2 from Major-General W. W. P. Elkins, who now heads the Atlantic Defence Command, created in August.

GIVE CUPS FOR SERVICE SPORTS

Committee Plans Athletic Activities for Uniformed Men in Coming Year

Sporting activities for the men of the three services were planned at a meeting of the Auxiliary Sports Committee, held in the Y.M.C.A. on Thursday. An active season is anticipated in soccer, Rugby, basketball, table tennis, swimming, billiards and boxing.

As an incentive for the different games, four cups have been donated for winners of troop sports. One was given by the City Celebrations Committee for the interservice soccer, one by the Canadian Legion for the knockout soccer after the finish of the league, a third by the officer commanding District Depot, Bay Street Armouries, for basketball, and the fourth by W. Pynn for table tennis competition.

A total of eleven teams have entered the soccer league, the last two being the one from Mary Hill and one from Rodd Hill. Permission has been obtained from the Parks' Board for the use of the parks on Sundays, when all soccer games will be played.

Five teams are entered in the City Senior "B" Basketball League, in a section set aside for the servicemen. This is due to the lack of space available for play. The winners in the military section will play the city winners at the end of the season.

A swimming committee, with representatives from the three services, will organize a gala and a dance once a month, to be held at the Crystal Garden.

Both branches of the Canadian Legion will open their billiard rooms on Sunday for the use of the men, and have also offered to organize billiard tournaments.

Nine teams have entered for interservice table tennis competition, while the navy has several boxing teams ready and are anxious to obtain competition.

TIMELY REQUEST

VANCOUVER, Oct. 18 (CP).—Mayor Lyle Telford said today he had received a telegram from the mayor and council of Dallas, Tex., expressing the hope that the Powell River Pipe Band, which has been touring the Southern States, would come back to Dallas "to celebrate the victory of Great Britain and all humanity in this war."

PREMIER IS IMPRESSED

Mackenzie King Spends Busy Day Inspecting Military Forces

HALIFAX, Oct. 18 (CP).—After completing an exhaustive inspection tour of Canada's army and air forces on active duty along the Atlantic Seaboard, Prime Minister Mackenzie King tonight declared himself "deeply impressed with the vigor and strength of it all."

Mr. King said he was "not a bit tired," but greatly interested and enthused by what he had seen. Tomorrow he will spend the morning with the Royal Canadian Navy.

From 10 o'clock this morning until nearly 6 o'clock tonight the Prime Minister was almost constantly on the move. In addition to the air force establishments and coastal defence works, he visited and closely examined a number of service hostels.

Tonight Mr. King was guest at a dinner given by Premier A. S. Macmillan and members of the Nova Scotia Government.

The Prime Minister will motor seventy-five miles to Debert tomorrow afternoon, inspect the huge military camp being constructed there, and leave in the evening by train for Montreal and Ottawa.

At 10:30 the Prime Minister visited the ancient Provincial Building where, in the Red Chamber formerly used by the now extinct Legislative Council, he received two representatives of the United States Government, Rear-Admiral F. L. Reichmuth, commander of the United States Atlantic destroyer squadron, and C. E. McEachern, United States Consul-General.

Obituary

BRUBAKER—There passed away yesterday at the Royal Jubilee Hospital, Cyrus Brubaker, aged sixty-nine years, of 3115 Albina Street. Mr. Brubaker was born in Ontario and had resided here for the past seventeen years. The remains are resting at McCall Bros.' Funeral Home, where services will be held on Monday afternoon at 2 o'clock. Interment will be made in the family plot at Ross Bay Cemetery.

COOPER—Funeral services will be held this afternoon at 2 o'clock in McCall Bros.' Funeral Chapel for Mr. and Mrs. William Cooper. Interment will be made at Ross Bay Cemetery.

READY — Funeral services were held in McCall Bros.' Funeral Chapel yesterday afternoon for Stanley Spencer Ready. Rev. Arthur Bischlager conducted the services during which the hymn, "Lead, Kindly Light," was sung. The following acted as pallbearers: L. Michelin, C. Collins, H. Rider, C. Carter, W. J. Kedward and W. H. Long. Interment was made in the Colwood Burial Park.

JARDINE—The funeral of Mrs. John Jardine will be held from Hayward's B.C. Funeral Chapel this afternoon at 2 o'clock, Rev. James Hood officiating, and interment will be made in the family plot in Colwood Burial Park.

MESSITER—The funeral services for Lieut.-Col. Charles Bayard Messiter will be held in Hayward's B.C. Funeral Chapel on Monday afternoon at 2 o'clock, Rev. T. R. Lancaster officiating, after which cremation will take place at Royal Oak. It is requested that no flowers be sent.

MONTIZAMBERT—A large congregation was present at the funeral of Mrs. Emilie Montizambert held from St. Mary's Church, Oak Bay, Ven. Archdeacon Nunns officiating, assisted by Rev. T. St. J. Payne. The hymns were: "Dear Lord and Father of Mankind" and "Ten Thousand Times Ten Thousand." The Women's Guild of St. Mary's attended in a body. The following were the pallbearers: Commander Beard, Colonel A. W. R. Wilby, A. G. Newton, J. Leeming, E. J. M. Mitchell and T. H. Harman. The remains were laid at rest in the family plot in St. Luke's Cemetery. Hayward's B.C. Funeral Co. was in charge.

PARKINSON — The funeral of Sam Parkinson will be held this afternoon, leaving Sands Mortuary Chapel at 2:45, and fifteen minutes later services will be conducted by the Brethren at 759 Kings Road.

JOSEPH—There passed away at St. Joseph's Hospital, Thursday, Mrs. Elizabeth Joseph, at the age of sixty-five years. Mrs. Joseph was born in Victoria and had resided here all her life. She is survived by two sons and three daughters, Sam and Fraser, in Victoria; Mrs. Edith Williams and Lena, Victoria, and Mrs. Sophie Tores, in California; also two grandchildren and one brother, Jimmie Fraser, Victoria. Funeral services will be held on Monday morning, in the Catholic Church, on the Songhees Reserve, where Mass will be celebrated by Father J. A. Gaudette at 9 o'clock. Interment will be in the Songhees Cemetery.

MUST CARRY LIGHTS

EDMONTON, Oct. 18 (CP).—An order requiring flares, lamps, lanterns or fuses to be carried at all times by all public service or commercial vehicles has been passed, the Provincial Highway Traffic Board announced today. Such lights are to be visible under normal atmospheric conditions for a distance of at least 500 feet.

Week-End
Hosiery Special!
Semi-Service and Chiffon
In smart shades, including Mexicotta, Tabasco, Tropicana and Samoa Beige. Special 69c

SLIPS
In a wide variety of styles and materials, including Suede Taffeta, Baronet Satin and Crepe. Lace trimmed, embroidered or plain tailored. Tearose and White. Sizes 32 to 40 ..... $1.00

SNUGGIES AND VESTS
Silk and Lisle in Tearose and White 25c

BRIEFS
15% Wool. Only 49c

B. M. Clarke 711 YATES STREET

See
THE NEW
Coleman Oil Heater
Radiates and Circulates
Priced From $59.95 and Up
C. J. McDowell
1000 DOUGLAS STREET

HEAR TODAY. With a Western Electric Audiphone
Victoria Hearing Aid Co
Batteries and Repairs for All Makes
210 Pemberton Bldg. B. 8. 11. TTS

A FAMOUS SCOTTISH REGIMENT

The Highland Light Infantry

● Formed from the 71st Regiment of Foot, raised in 1777 as the 73rd or Fraser's Highlanders. Became a light infantry regiment in 1809. Known as the "Glesca' Kilties" during the Peninsula War. Had 26 battalions in the Great War. Canadian affiliate: Highland Light Infantry of Canada.

BATTLE HONOURS

Carnatic Hindoostan Sholinghur Mysore Seringapatam
Cape of Good Hope, 1806 Rolica Vimiera Corunna Busaco
Fuentes d'Onor Ciudad Rodrigo Badajoz Almarez
Salamanca Vittoria Pyrenees Nivelle Nive Orthez
Toulouse Peninsula Waterloo South Africa, 1851-2-3
Sevastopol Central India Tel-el-Kebir Egypt, 1882
Modder River South Africa, 1899-1902 Mons
Ypres, 1914, '15, '17, '18 Somme, 1916, '18 Loos
Arras, 1917, '18 Hindenburg Line Gallipoli, 1915, '16
Palestine, 1917, '18 Mesopotamia, 1916, '18
Archangel, 1919

A FAMOUS SCOTCH
DEWAR'S
Special Liqueur
OLD SCOTCH WHISKY
26½ oz. $3.75 40 oz. $5.60

TO GET THE BEST BE SURE TO SAY
"DEWAR'S"
DISTILLED, BLENDED AND BOTTLED IN SCOTLAND

This advertisement is not published or displayed by the Liquor Control Board or by the Government of British Columbia.

MARINE and TRANSPORTATION

Hydrographic Survey Ships Complete Work For Summer on Coast

William J. Stewart and Pender Through for the Season—Surveyors Find Island Charted as Solid Body Contains Many Islands

Completing the season's work on the Northern British Columbia Coast some days ago, the survey ships William J. Stewart and houseboat Pender will soon be in Winter quarters, according to H. D. Parizeau, chief of the hydrographic survey on the Pacific Coast of Canada.

During the Summer months, the Stewart, with W. K. Willis, surveyor in charge, was engaged in charting the Strait of Georgia and Queen Charlotte Sound. At the beginning of the season, the area between Sutil Channel and Desolation Sound, Upper Strait of Georgia, was surveyed. The ship then proceeded to Queen Charlotte Sound, where three months were spent, principally in the vicinity of the Goose Islands, although some of the time was devoted to work in the Sea Otter group, where marks were set for the geodetic survey of Canada on Virgin and Watch Rocks, favorite breeding resorts of sea lions, although the big beasts were away on their Summer quests at the time.

The Goose Islands, with their extensive shoals, Mr. Willis reports, are approximately fifteen miles square in area, the whole land lying very flat, the highest elevations being not more than 180 feet, while the main islands are full of swamps and shallow lakes. Most of the surveying in this area was carried out in launches, the ship making her headquarters at Bella Bella.

In the latter part of the season the survey ship returned to the Strait of Georgia, continuing work started in the Spring for two weeks before coming to Victoria.

HUNTER ISLAND

The Pender, in charge of R. B. Young, completed an area at the mouth of Jervis Inlet, including the entrances and approaches, and during the late Summer the houseboat was employed in the channels and inlets of Hunter Island. This island shows on the old Admiralty charts as a solid block of land, but Mr. Young and his assistants found, as a result of their Summer's work, that Hunter Island is made up of no less than 257 islands and rocks.

The surveyors report that fish frequent the inlets and channels of the island, and in this connection, Mr. Parizeau points out that the completion of the Queen Charlotte Sound survey will prove of great value to fishermen who do not care to frequent uncharted waters because of continual damage to gear from the underwater hazards. Mr. Parizeau is authority for the statement that the demand for charts from fishermen since his office had charge of their sale and distribution from Victoria has doubled, demonstrating the importance the fishermen attach to information contained on the sheets published by the hydrographic survey branch of the Department of Mines and Resources.

THOSE days when you're headachy, dull, logy—when your stomach feels "upset" and you blame your bowels—try the "extra help" of ANDREWS Liver Salt. ANDREWS does more than just open the bowels. It also stimulates the liver, helps the kidneys, neutralizes excess gastric acid—does *four* things instead of only one to help you feel better faster. When you know how ANDREWS works, how pleasant it tastes, you'll say with thousands of others, "You take your laxatives—I'll take ANDREWS!" At all drugstores.

ANDREWS Liver SALT

4 oz. . . 34¢
8 oz. . . 57¢
10 oz. . . 69¢

Lv. BRENTWOOD		Lv. MILL BAY
9:00 a.m.	MILL BAY FERRY DAILY	9:30 a.m.
10:00 a.m.		10:30 a.m.
11:00 a.m.		11:30 a.m.
12:00 noon		12:30 p.m.
2:00 p.m.		2:30 p.m.
3:00 p.m.		3:30 p.m.
4:00 p.m.		4:30 p.m.
5:00 p.m.		5:30 p.m.

SALTSPRING ISLAND FERRY

DAILY SAILINGS
DAILY EXCEPT WEDNESDAYS

Lv. Fulford Harbor	Lv. Swartz Bay
8:15 A.M.	9:30 A.M.
4:00 P.M.	5:00 P.M.

Fares
Automobiles (including driver), 75c to $1.50
Passengers 25c
Trucks (including driver) ..... $1.25 to $2.00
Motorcycles (including driver) 50c

For Further Information and Motor Coach Connections: Phone E 1177 - E 1178

GULF ISLANDS FERRY CO. LIMITED

TREATED THEM WITH KINDNESS

Italian Survivors of Arandora Star Express Gratitude to St. Laurent's Crew

OTTAWA, Oct. 18 (CP).—Gratitude of Italian internees rescued from the liner Arandora Star, sunk by an enemy submarine while on the way to Canada, has been officially conveyed to the officers and men of the Canadian destroyer St. Laurent, which took part in the rescue, Navy Minister Macdonald said today.

The leader of the group of Italians who survived the sinking sent his communication through the Brazilian Ambassador in London, who is acting for the Italian Government during the war. The message has now been passed to Commander H. G. DeWolf, officer commanding the St. Laurent.

The message said:

The Brazilian Ambassador presents his compliments to the principal Secretary of State for Foreign Affairs and requests His Excellency to be so good as to convey to the officers and crew of the Canadian destroyer St. Laurent, as well as to the naval and military authorities at Greenock, the profound gratitude of the leader of the group of interned Italians who survived the sinking of the Arandora Star for all that they did in their endeavor to save the shipwrecked and for the kind attentions which were afterwards accorded the latter.

Flying Boat Crew Saves Survivors Of Sunken Vessel

LONDON, Oct. 18 (CP).—One of Britain's great Sunderland flying boats was reported today by the Air Ministry News Service to have alighted on the Atlantic and rescued twenty-one survivors of an unidentified torpedoed ship.

The men had been drifting for three and a half days in an open boat with little food and water when the plane spotted them nearly two hundred miles from land. The Australian crew of the Sunderland served them with breakfast as they flew back to base.

The Press Association said nine men on the torpedoed ship were killed or drowned and sixteen others in the second boat were missing.

Survey Ship Completes Season's Work

Concluding Her Summer Work on the British Columbia Coast, the Hydrographic Survey Ss. William J. Stewart Will Now Occupy Her Winter Berth Alongside the Dominion Government Wharf in the Upper Harbor, Where She Will Be Overhauled and Made Ready for Another Busy Season in 1941.

Vancouver Mayor Urges Embargo on Export of Metals

VANCOUVER, Oct. 18 (CP).—A blanket embargo on exports of Canadian war products to aggressor nations was urged by Mayor Lyle Telford today in a letter to Prime Minister Mackenzie King, at Ottawa.

The mayor accompanied his recommendation with a table compiled from reports of the Dominion Bureau of Statistics, showing a marked increase in Canadian metal exports to Japan during 1939.

MODERN FRENCH ART FIGURES IN NOTICE OF BERMUDA COURTS

HAMILTON, Bermuda, Oct. 18 (CP).—The Bermuda Supreme Court today issued a notice demanding owners of goods removed from the American Export liner Excalibur early this month show cause why the seized cargo should not be considered a prize of war.

The notice did not directly identify the goods, removed from the ship when she called at Bermuda on her way from Lisbon to New York. It was generally believed, however, they consisted of masterpieces of modern French art with a possible value of $500,000.

ELIGIBLE FOR HONOR AWARDS

Meritorious Service in Home Waters or Overseas Will Be Rewarded

OTTAWA, Oct. 18 (CP).—Members of the Royal Canadian Navy serving in home waters are eligible for awards of honor by King George just as are their comrades serving in Canadian ships in United Kingdom waters in co-operation with the Royal Navy, Navy Minister Macdonald told a press conference today.

The point arose following the announcement last night that the King had honored six Canadians for meritorious service during the rescue of survivors when the Canadian destroyer Fraser was sunk.

The ban against Canadians accepting honors from the King, particularly titles, did not apply to honors for meritorious military service, the Minister said.

Should a Canadian sailor in Canadian waters perform a service meriting an award of honor, the recommendation would come from his immediate superior officer and go to the chief of the naval staff at Ottawa and on to the Navy Minister. If the Minister agreed with the recommendation, he would send it to the British Admiralty.

PROMOTED IN RANK

OTTAWA, Oct. 18 (CP).—Royal Canadian Air Force headquarters today announced promotion of Group Captain A. T. N. Cowley, air officer commanding No. 4 Training Command at Regina, to rank of acting air commodore.

HAD ALIEN FUNDS

VANCOUVER, Oct. 18 (CP).—Ernst Fischer, an Austrian, was fined $100 with the option of thirty days in police court today on conviction of a breach of the foreign exchange order.

He was charged with failing to declare to the Foreign Exchange Control Board the fact he had acquired control of $1,800 in United States currency, and of not offering it for sale to his authorized dealer.

CUTS BURNS WOUNDS
ARE SOOTHED AT A TOUCH WITH Germolene ASEPTIC OINTMENT

RESIDENTS ARE STILL JITTERY

Flights of Mystery Plane Over Arctic Wastes as Yet Unsolved

TORONTO, Oct. 18 (CP).—Flights of a "mystery" plane over Arctic wastes in the vicinity of Pangnirtung, near Baffin Land, some time during last July still remain unexplained as far as Arctic residents are concerned, Miss Florence Giles reported here today on her return from four years' nursing service in the Far North.

A graduate of St. Joseph's Hospital here, Miss Giles spent four years at St. Luke's Hospital at Pangnirtung.

She said the Arctic still is "jittery" over the flight of the plane.

"It flew over last July," she said. "Probably the authorities know all about it, but so far as the Arctic is concerned, it is as big a mystery as ever."

OTTAWA, Oct. 18 (CP).—Officials in close touch with the North country said today they knew of reports of a mysterious plane flight over the Arctic in the vicinity of Pangnirtung, but had not been able to trace any such flight.

In Toronto, Miss Florence Giles, returned from four years' nursing service in the Far North, said the flight of a "mystery" plane went unexplained and left Arctic residents "jittery."

PLENTY OF RUMORS

"There are scores of those kind of rumors going around," said an official. "We tracked down many of them and found them all unfounded.

"After such reports were received, investigations were made of every plane that might fly in the Arctic and the Northwest Territories and nothing was found to substantiate reports of a mystery flight."

MAIL AND SHIPS

WEATHER REPORT

ESTEVAN—Fog and rain, southeast, sale, 29.86, 58, rough.
LENNARD ISLAND.—Fog and rain; southeast, strong, 29.90, rough and heavy swell.
PACHENA—Overcast, southeast, sale, 30.00, 59, sea rough.
CARMANAH—Rain; east, fresh; 30.02, sea rough.
CAPE BEALE—Rain; southeast, fresh; 29.90, sea rough.

COASTING CRAFT

VICTORIA-VANCOUVER — Ss. Princess Kathleen or Ss. Princess Marguerite will leave Victoria daily for Vancouver at 2 p.m. Ss. Princess Kathleen or Ss. Princess Marguerite will arrive from Vancouver daily at 3.10 p.m. Ss. Princess Joan or Ss. Princess Elizabeth will leave for Vancouver daily at 12 midnight; Ss. Princess Joan or Ss. Princess Elizabeth will arrive from Vancouver daily at 7 a.m.

VICTORIA-SEATTLE—Ss. Princess Kathleen or Ss. Princess Marguerite will leave Victoria daily for Seattle at 4.30 p.m.; Ss. Princess Kathleen or Ss. Princess Marguerite will arrive from Seattle daily at 1.15 p.m. Ss. Iroquois will leave Victoria daily for Seattle at 9.15 a.m.; Ss. Iroquois will arrive from Seattle daily at 8.35 a.m.

VICTORIA-PORT ANGELES—Ss. Iroquois will leave Victoria daily for Port Angeles at 9.15 a.m.; Ss. Iroquois will arrive Victoria daily from Port Angeles at 8.35 a.m.

SWARTZ BAY-SALT SPRING ISLAND—Ms. Cy Peck will leave Swartz Bay daily, except Wednesday, for Fulford Harbor at 9.30 a.m. and 5 p.m. Ms Cy Peck will leave Fulford Harbor for Swartz Bay daily, except Wednesday, at 9.15 a.m. and 4 p.m.

VICTORIA-GULF ISLANDS-VANCOUVER—Ss. Princess Mary will leave Victoria at 10.30 a.m., Tuesdays, for Vancouver via Gulf Islands; Ss. Princess Mary will arrive at Victoria via Gulf Islands at 6.30 p.m. Mondays.

WEST COAST—Ss. Princess Norah or Ss. Princess Maquinna will leave Victoria for Port Alice and West Coast points of Vancouver Island on the 1st, 11th and 21st of each month.

NANAIMO-VANCOUVER — Ss. Princess Elaine, Joan or Elizabeth will leave Nanaimo daily, except Saturday and Sunday, at 7.30 a.m. and 2.30 p.m. Ss. Princess Elaine, Joan or Elizabeth will leave Nanaimo Saturday only at 7.30 a.m., 2.30 p.m. and 9.15 p.m.; Ss. Princess Elaine, Joan or Elizabeth will leave Nanaimo Sunday only at 3.45 p.m.; Ss. Princess Elaine, Joan or Elizabeth will arrive at Nanaimo daily, except Saturday and Sunday, at 1.30 p.m. and 9.30 p.m.; Ss. Princess Elaine, Joan or Elizabeth will arrive at Nanaimo Saturday only at 1.30 and 9.30 p.m.; Ss. Princess Elaine, Joan or Elizabeth will arrive at Nanaimo Sunday only at 1.15 p.m. and 11.30 p.m.

NANAIMO - GABRIOLA - Ms. Atrevida will leave Canadian Pacific Wharf, Nanaimo, daily (except Wednesday), at 5.30 a.m. for Gabriola.

BRENTWOOD-MILL BAY—Ms. Cascade will leave Brentwood daily for Mill Bay at 9 a.m., 10 a.m., 11 a.m., 12 noon, 2 p.m., 3 p.m., 4 p.m. and 5 p.m.; Ms Cascade will leave Mill Bay for Brentwood daily at 9.30 a.m., 10.30 a.m., 11.30 a.m., 12.30 p.m., 2.30 p.m., 3.30 p.m., 4.30 p.m. and 5.30 p.m.

SIDNEY-ANACORTES—Ms. Crosline will leave Sidney daily for Anacortes at 3 p.m.

Royal Air Force Plane Furnishes Ship With Papers

OTTAWA, Oct. 18 (CP).—News was brought to the officers and men of the Canadian destroyer Ottawa by a Royal Air Force plane recently. It was a sort of unofficial air mail service, Navy Minister Macdonald said today.

While the Ottawa was escorting a convoy of merchant ships through British waters, the plane dived at it and dropped a bundle. It fell into the sea. But the second, third and fourth bundles landed square on the decks. The bundles contained the latest newspapers.

LOOKOUT FOR ENEMY SHIPS

Eskimos of Far North Serve As Arctic Watchmen For Canada

OTTAWA, Oct. 18 (CP).—Keen-eyed Eskimo fishermen along Hudson Strait are serving as Arctic watchmen for Canada at war and they passed their first test "100 per cent," Major D. L. McKeand said today, after his annual Arctic patrol as commander of the icebreaker Nascopie.

Because of the possibility an enemy ship might some day enter the strait, the natives were told to be on the lookout and notify Government officials if they saw a strange vessel, Major McKeand said.

One day a little Newfoundland coasting vessel, the Continent, came into the strait with a motion picture party on its way to location.

Ottawa knew the boat was to come into the strait, but the Eskimos didn't. The Continent had scarcely come in sight of land when the natives brought news of her arrival to one of the wireless stations set up along the strait and it was sent on at once to Ottawa.

"One thing was proven by our trip—that northern lights do not of themselves constitute an interference to radio reception," Major McKeand said. "One night the heavens were aglow with northern lights and on the Nascopie we were getting London perfectly."

This year's patrol also proved that the Eskimo population in the Canadian Arctic, formerly estimated at 7,000 persons, is on the increase, Major McKeand said. Danger of the native population dying out is no longer a serious one.

POLAR BEAR SKINS

This year the Nascopie stopped at Greenland with supplies, starting a trade which will help the Canadian Arctic. The Nascopie annually brings down many polar bear skins, which are not selling well on the Canadian market this season. The Greenlanders bought the entire supply to be used for clothing.

The Greenlanders also were keen buyers of cribbage boards and other carvings made of walrus tusks. In addition, the Nascopie took north an order from San Francisco for 400 pounds of walrus ivory, tusks and teeth, which the North was able to fill.

Another order was for a number of narwhal tusks, which sometimes reach a length of eight and one-half feet. Throughout the long cruise no narwhal tusks were offered until the Nascopie reached Pangnirtung on the return voyage.

Pangnirtung had never caught narwhals before, specializing on white whales. When a school comes into the fjord, natives get behind the whales and drive them into shoal water, where they are stranded when the tide goes out. This year thirty narwhals were stranded with the whales.

Defending the Big Canal

Jungle Swamps of the Panama Canal Zone Hide Many an Anti-Aircraft Gun. This One Is in the Chagres River Country on the Canal's Atlantic Side.

Chief of A.R.P. Due Here Today

VANCOUVER, Oct. 18 (CP).—Dr. W. L. Gliddon, head of Canada's air raid precautions organizations, arrived here by plane today from Ottawa to survey A.R.P. work on the Coast and give advice on future development in the various municipalities.

Dr. Gliddon will leave for Victoria tonight, accompanied by Major S. F. M. Moodie, head of the provincial A.R.P., to consult with organization workers on the Island. He will return to Vancouver next week.

WISHFUL THINKING

Colonel (to private)—Where's the sergeant?

Private—If the ice is as thick as he thinks it is, he's skating. If it's as thin as I hope it is, he's trying to swim.

Died Suddenly in Up-Island City

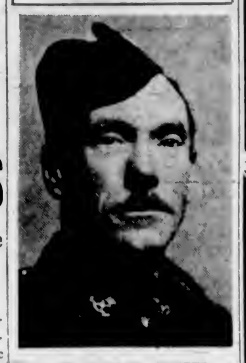

LATE CHARLES COUTTS

WHO passed away in Nanaimo on Wednesday, after a short illness. The funeral will take place this afternoon at 3:30 o'clock in McCall Brothers' Funeral Home. Rev. James Hood will officiate, and interment will be made in Colwood Burial Park. Mr. Coutts was a resident of Victoria for the past thirty-three years. He served overseas in the first Great War for four years, enlisting with the 29th Battalion in Vancouver. He was also a member of the British Columbia Rifle Association. For the past few weeks he had been employed as superintendent of construction at the new Wakesiah Farm military camp at Nanaimo.

NEW FALL STYLES
Malleks Limited
Ready-to-Wear and FURS
1212 Douglas St. E 1629

ENTIRE STOCK AT SALE PRICES
FINEST IMPORTED
Sweater Coats
Pullovers
Knitted Suits
Blankets
Treasure Trove
909 GOVERNMENT ST.

STANDARD Has Largest Furniture Selection

DIES AT OTTAWA

OTTAWA, Oct. 18 (CP). — Dr. Charles A. Marshall, sixty-nine, well known in Regina and Calgary sports circles for his activities in connection with lacrosse and hockey teams, died at his home here today. Dr. Marshall moved to Ottawa from the West some years ago. He had been in poor health for two years. His widow survvies.

S-H-H-H
IT'S A SECRET.. BUT
AMERICA'S NEW LOWEST-PRICE CAR
WILL HAVE COIL SPRINGS ON ALL 4 WHEELS!
IT'S A NASH
AND IT'S BUILT TO SAVE YOU MONEY EVERY MILE!

PURE ORANGE Marmalade 33¢ 4-lb. tin

Ray's LTD
CANDY • DELICATESSEN • TOBACCO • VEGETABLES AND FRUIT
GROCERY • CHEESE AND BUTTER • ICE CREAM • FISH AND POULTRY • TOILETRIES
734 FORT ST.

SATURDAY SPECIALS
ALL SPECIALS ADVERTISED IN THURSDAY MORNING'S COLONIST AVAILABLE ALL DAY SATURDAY

ROYAL CROWN CLEANSER 3 tins 10¢

CAMPBELL'S TOMATO SOUP 3 tins 25¢
ROGERS' SYRUP 37¢ 5-lb. tin
Swansdown Cake Flour 22¢ pkt.
ROLLED OATS 29¢ 6-lb. bag
CORN FLAKES 3 pkts. 20¢
NABOB TEA 56¢ 1-lb. pkt.

GRADE "A" BEEF
BLADE ROASTS, lb.
CHUCK ROASTS, lb.
ROUND BONE ROASTS, lb.
15¢
BOILING BEEF, lb. 10¢
CORNED BEEF, lb. 12¢
HAMBURGER, per lb. 9¢
BOILING FOWL, lb. 19¢
SAUSAGE MEAT, lb. 5¢
ROASTING CHICKENS, lb. 29¢
PICNIC SHOULDERS, Tenderized, lb. 18¢
SLICED AYRSHIRE BACON, lb. 25¢
SLICED SIDE BACON, ½-lb. pkts., 2 for 29¢
COTTAGE ROLLS, Tenderized, lb. 28¢

BRUNSWICK SARDINES 5¢ tin
ASPARAGUS Tips and Ends 9¢ tin
JELLY POWDERS 3 pkts. 10¢
CRISCO 3-lb. tin 55¢ 1-lb. tin 20¢
OXO CUBES 21¢ large tin
SHINOLA WAX 19¢ 1-lb. tin

Bleach Large Bottles 2 for 9¢

Sultana Raisins, 2 lbs. 19¢
Currants, Recleaned, 2 lbs. 21¢
Glace Cherries . . ½ lb. 17¢
Cut Mixed Peel . . . lb. 19¢

Matches LARGE BOXES 2 for 15¢

The Daily Colonist

Established 1858

The Colonist Printing and Publishing Company Limited Liability

J. L. Tait, Managing Director

Subscription Rates by City Carrier:

Yearly	$12.00
Monthly	1.00

All subscriptions payable in advance. Mail subscribers are requested to make all remittances direct to The Daily Colonist.

Subscribers in ordering change of address should be particular to give both old and new addresses.

Subscription Rates by Mail:

To Canada, British Empire, United States and Mexico:	
Yearly	$6.00
Half-Yearly	3.00
Quarterly	1.50
To All Other Countries:	
Yearly	$18.00
Monthly	1.50

Saturday, October 19, 1940

AT AN EASTERN CAMP

Members of Canada's Active Service Force could well expect equal treatment to that accorded to the young men who are being mobilized for compulsory service at home, and some of whom are now undergoing thirty days' training in camps of the country. Perhaps, however, the idea is that those who are destined for battle should "rough" it as a part of their physical curriculum, even though they may have all the "roughing" possible when at a fighting front. Much was made in the way of publicity of the opening of the conscription camps, of the modern conveniences that were provided for the comfort of the draftees, of the excellent cuisine, of the sanitation installed, and of other up-to-date amenities of modern-day military or militia life. In fact these matters were stressed ad nauseam in some newspapers in the sycophantish desire to praise the foresight of the powers that be.

What happened in the case of the First Battalion, Canadian Scottish Regiment, on its arrival at an Eastern camp a few weeks ago, affords a sharp contrast. The quarters prepared, or rather unprepared, for its reception were not equipped with ordinary sanitation; there was no running water laid on; no electricity installed. The battalion found no parade ground available; no provision made for recreation. The land where the camp stands is liberally sprinkled with deep mudholes and tree stumps. For some days after the arrival of the battalion the only washing or bathing facility was that provided by nature—a running stream. Those who wanted hot baths had to go to town for them.

The First Battalion must have been expected at its Eastern quarters or otherwise arrangements would not have been made for its departure from here. The officers and men, all ranks, left this city in the highest of spirits, and be it said to their credit they were "wonderful" in bearing the inexcusable lack of facilities during some days at the camp where they are now located. What was experienced there shows a most lamentable lack of foresight; so much so, indeed, that it would almost seem that officially this country has not yet woken up to the fact that it is at war. There is what must be described, in this particular instance, as a woeful lack of organizing ability somewhere in the administration that is responsible for Canada's military effort in the present struggle. The crudity of conditions at that Eastern camp, during the first few days of its occupation by the First Battalion, Canadian Scottish Regiment, is a reproach to authority. Mr. Mackenzie King, the Prime Minister, is visiting that camp today. He will see its primitive setting, and he should be told of the inadequacy of the preparations made in the quarters assigned to the Canadian Scottish troops at the time of their arrival.

ST. LAWRENCE SEAWAY

Seemingly, Mr. Mackenzie King and President Roosevelt have arrived at some understanding about the development of the St. Lawrence Seaway. Certain interests in the United States want this work done so as to supply power to industrial enterprises on the American side. Possibly the latest international rapprochement on the subject provides that the money to be raised for Canada's share of the enterprise will be provided in the form of a loan by the United States. Wherever the loan is raised, and it is unlikely that it could be secured in Canada, it is this country's taxpayers, at a time when they are engaged in heavy war expenditures, who will have to supply the interest and eventually liquidate the indebtedness. In the meantime there is no pressing demand in either Ontario or Quebec for the development of this waterway. Supposing it ever became a great passage for ocean-bound ships, the transcontinental railways would suffer in proportion. As to the question of power, the Provinces of Ontario and Quebec have all the power required for their industrial development, and have as well sources that can be tapped without international agreement and sufficient for decades to come.

The cost of the development of the St. Lawrence Seaway has been the subject of research by Professor W. T. Jackman, who is an authority on transportation at the University of Toronto. The total cost he finds will be between $2,500,000,000 and $3,300,000,000. Ontario's share of this outlay would be $670,000,000. Ontario is a wealthy province, but it may be doubted if it could shoulder this new load of debt. Professor Jackman, while admitting the difficulties in estimating costs of such a project, has done so by an investigation into other and similar undertakings. An estimate was put forward of the cost of work in and above the international section, this being placed at $539,000,000. Mr. Jackman believes this figure must be increased to $1,340,000,000, of which Canada would pay one-half. This is not all that the Dominion would have to pay. There is the cost of deepening Canadian harbors on the Great Lakes to twenty-seven feet, which it is estimated would cost $200,000,000, and even when this was done the river between Cornwall and Montreal would only be navigable to ships of fourteen-foot draft or less.

The supposed navigation advantages claimed for the St. Lawrence Seaway undertaking are not as substantial as stated by its proponents. Mr. Jackman says that it is purely a mythical conception to suppose that even if there were lower costs from the proposed development any of the money saved would get back to the farmers. He does not believe that they would reap any benefits, but they would be obliged to pay their share of construction, maintenance and operating costs. Moreover, he is persuaded that ocean traffic navigation on the Great Lakes would be confined to small tramp steamers, "assuming that the extra time and the risk of moving westward from Montreal without cargoes would not deter even these."

As to power, whatever was developed for Canadian use would go to Ontario, and the cost of the development to that Province would be $670,000,000. The capital cost of the additional energy would approximate $610 per horse power, "excluding heavy additional investments in transmission lines and other equipment." Ontario at present, and for many years to come, does not need this power. It is pointed out that, assuming that the increased debt burden from the present War will equal that of the conflict of 1914-1918, it will reach $1,700,000,000. "Shall we," asks Professor Jackman, "add the immense millions of the St. Lawrence project?" If sanity prevails in the financial councils at Ottawa, such an idea can only be regarded as preposterous. As The Gazette of Montreal says, in quoting Professor Jackman, "for a country whose financial resources will be strained to the utmost in the prosecution of an exhausting war, it is in the last degree iniquitous."

AIR SUPREMACY

The explanation of why airmen of the British Empire have shown superiority over the enemy, despite numerical inferiority in machines, is obvious, according to Mr. Christian Barman, in a letter to The Times, London. He says:

"The R.A.F. have the machines; they have the training, and they have the benefit of perhaps the finest leadership of our time. But they have something more than that—namely, the tradition of a sailor folk that for a thousand years or more has lived its finest moments harrying the country's enemies in little ships. Hume, in his "History," reminds us that in the sea service victories do not depend on elaborate 'plan and contrivance' as they do on land; and he quotes with approval the maxim of Sir Edward Howard, the Tudor admiral, that the successful admiral must be 'brave to the degree of madness'. Initiative, daring, the power of quick improvisation combined with inflexible decision, these virtues were always our strength upon the sea. The captains who sail their fast-moving craft across the skies have shown that such things count for even more in the new and lighter element. A seafaring breed has made the air its own."

1860—AS APT IN 1940

(Although this poem might have been written specially for the situation in which Britain is placed today, it was actually published in 1860.)

I have a faith, a living faith,
I know not how or why,
That Britain in her growing age
Is yet too young to die.
And oft in inner breathings deep
It whispers thus to me:
"Your Britain yet must live and teach
The nation to be free."

I smile at man's philosophy,
However wise and great;
I look with calm, unflinching heart
Upon a shatter'd state;
I hear, amid the woes of war,
The hopeful, thrilling cry,
"Your Britain, with her work undone,
Is yet too young to die."

O tell me not of wealth o'ergrown
Or great unwieldy might,
Of tremblings in the scales of fate,
Or of approaching night;
A frown of wrath may come from heaven,
A cloud may cross our sky;
But Britain, with her work undone,
Is yet too young to die.

And tell me not of ancient times,
Of powerful states' decay—
Their life was but a flickering light,
But ours the blaze of day;
With us I see no crouching slaves,
No rabble laws defy,
And think that Britain's lived too long
To learn the way to die.

I cannot yield a slavish fear
To any tyrant's power,
Though it appal some feeble hearts
And make the bondsman cower;
From God to man, from man to God,
With faith's discerning eye,
I look and feel—while time rolls on—
That Britain ne'er shall die.

Discretion of speech is more than eloquence; and to speak agreeably to him with whom we deal is more than to speak in good words, or in good order.—Bacon.

The Weather

Meteorological Office, Victoria, B.C., at 7:00 p.m., Friday, October 18, 1940.

SYNOPSIS OF WEATHER CONDITIONS

A deep and extensive storm is centred west of Vancouver Island, causing strong winds and heavy rains on the Coast. Pressure is relatively high over the State of Montana. The weather has been unusually mild from the Pacific Coast eastward to Manitoba.

PRECIPITATION AND TEMPERATURES

(Precipitation for twelve hours to 5:00 p.m.; temperatures for twenty-four hours.)

	Precipitation	Min.	Max
Victoria	.03	53	63
Nanaimo	.14	56	62
Vancouver	.91	59	65
Kamloops	..	45	71
Prince George	.50	46	54
Estevan Point	.84	56	..
Prince Rupert	.45	48	61
Langara	.62	48	60
Atlin	Trace	32	37
Dawson	--	24	30
Seattle	--	61	75
Portland	--	58	76
San Francisco	--	54	82
Spokane	--	51	76
Penticton	--	48	--
Vernon	--	49	--
Kelowna	--	46	--
Nelson	.10	48	60
Kaslo	--	46	..
Cranbrook	--	46	67
Calgary	--	46	67
Edmonton	.03	34	54
Swift Current	--	47	71
Prince Albert	--	32	55
Regina	--	31	71
Winnipeg	--	42	55
Thursday—			
Toronto		37	42
Ottawa		36	38
Saint John		40	44
Halifax		40	48

FRIDAY

Minimum	53
Maximum	63
Average	58
Minimum on the grass	53

Weather, cloudy; sunshine, 54 mins. Precipitation for twenty-four hours ended 16:30, Oct. 18, .26 ins.

5:00 P.M. WEATHER REPORTS

Victoria—Barometer, 30.01; wind, N., 4 miles; cloudy.

Vancouver—Barometer, 30.00; wind, E., 10 miles; cloudy.

Kamloops—Barometer, 29.98; wind, E., 10 miles; cloudy.

Prince George—Barometer, 29.78; wind, E., 2 miles; cloudy.

Prince Rupert—Barometer, 29.46; wind, SE., 15 miles; raining.

Langara—Barometer, 29.27; wind, SE., 5 miles; cloudy.

Estevan Point—Barometer, 29.86; wind, SE., 35 miles; raining.

Tatoosh—Barometer, 29.99; wind, S., 30 miles; cloudy.

Portland—Barometer, 30.08; wind, NW., 2 miles; cloudy.

Seattle—Barometer, 30.08; wind, S., 2 miles; cloudy.

San Francisco—Barometer, 30.13; wind, W., 20 miles; clear.

Note and Comment

By SANDHAM GRAVES

It was a horrible dream: one of those falling nightmares in which the descent is headlong and half-remembered things are seen on the way down. I remember distinctly wondering that the rate of acceleration did not seem to be operating, because I fell at that constant speed which is the peculiar property of nightmares. At the bottom, I seemed to land in what one would take for a grocery store, only the stock on the shelves was a little peculiar. The stock seemed to consist of days, weeks, months and years, in an almost endless succession on the shelves, counters and floor of the premises.

Behind the main counter, near the scales, stood a venerable man whom I recognized instantly, despite his apron and the stub of a pencil thrust behind one of his ears. It was old Father Time. He was wrapping up a parcel of days, and I noticed in some surprise that they were highly assorted—a fine day cheek by jowl with a wet day, and so on. A sign on the counter advertised "Fine Autumn Days," but Father Time was taking some of the days from under the counter and mixing them evenly through the parcel. Presently, Father Time pushed the package across the counter towards a smiling young woman; made a note in his credit book and turned briskly to me.

"If you have come to change 'em, you can just take 'em right back. We can't change any days here," Father Time said, and there was a steely glint in his eyes.

"They are very nice days, and there are quite a lot of them," I murmured.

"That is what they all say. Show me your days."

I passed over a basket, which I had not been conscious of before, and there, sure enough, was an assorted collection of days, done up in small and large packages, each ticketed on the outside. Eagerly now, I leaned forward to explain.

"You see," I found myself saying, "there are a lot of days here. Some 17,155, I think. They have all been used, and I would like to change them, you know. There are: 2,190 childhood days; 5,110 school and college days; 1,650 war days; 6,813 business days, including holidays, when really I worked harder than usual. Now, if you can't change them, I would like to order some more, please."

"What could I do with a day you have used? Answer me that," said Father Time, peering sharply at me over the top of his spectacles.

Well, there did not seem to be any answer to that. I ignored the question, and waited.

"I can sell you some very nice days; some fresh Autumn days, some rare Spring days, some warm Summer days—we have them in all sizes. Autumn days are the thing just now," the venerable man volunteered.

"How many days do you want?" he added.

Well, there wasn't any easy answer to that one, either. I passed it up, and countered:

"What would I have to pay for the days?"

"They are all the same price. You can have many days or few days; but in the end you must pay for them with——" he began and was interrupted by a telephone bell that jangled underneath the counter.

The telephone bell rang louder and louder, until in horror I stopped my ears at the awful sound. Again I was falling; falling through an airy kind of space, with half-remembered things on either hand. Louder and louder grew the bell, until frantic with the noise I thrust out both hands in an effort to stop the thing. My hands touched something cold and metallic. It was the alarm clock; my own alarm clock—and here was another day, a fine Autumn day.

My mind went back to the venerable man—the dealer in assorted days, weeks, months and years; all usable, but not returnable. What was it I had to pay for my days? Father Time had been just on the point of telling me. I think he was going to say my life; but he didn't say it. Isn't that just like a nightmare for you? It breaks when you are right on the point of learning something!

DOWN TO BUSINESS

In a letter the other day was a sample of blue serge. The letter said:

"Dear Sir,—Owing to the war the price of material for gent's suitings is rapidly going up, so we advise you to purchase your own material straight away and have it made up.

"We offer you blue serge like the enclosed sample at $7 a yard.

"In case we do not hear from you we shall come to the conclusion that you do not wish to pay as much as $7 a yard for this material.

"We shall assume, however, that you would prefer to pay $5 a yard.

"So in order to save time, we accept the latter price.

"Yours, etc."

THREE DIE IN BURNING HOME

Provincial Police Fear Married Couple and Their Son Lost Lives

A Winfield, Kelowna, family died under tragic circumstances in the burning of their home at 1 a.m. yesterday morning, according to wireless reports to headquarters of the Provincial Police from Staff Sergeant H. W. King. Mr. and Mrs. Jewett and their twenty-six-year-old son are believed to have died in the flames.

Human remains, unrecognizable, were found in the ruins after the fire had subsided, and led to a search for the occupants, whose disappearance gave rise to the alarm. Search of the ruins of the home disclosed the badly charred bodies of three persons, one of which was that of a woman.

Staff Sergeant King, in charge of the Kamloops detachment of the force, was placed in charge of the investigation that was ordered immediately. The full names of the victims of the tragedy could not be learned here.

An unexplained feature of the tragedy is that three buildings, two of which were 100 feet apart, burned in the fire. One was the residence, another a commercial garage building and the third an outhouse. The bodies were found in the house.

The Observation Car

By THE EDITORIAL STAFF

Was His Face Red!

Constables Steve and Charlie jumped in the patrol wagon one dark, rainy night recently, bound for a local theatre where they had been instructed to pick up two "park no car" signs on the side walk at the entrance to the building. Arriving at the theatre Steve backed the wagon carefully to within a few feet of the first sign, so Charlie would not get too wet while heaving the heavy metal signs into the back of the vehicle. The latter sprang nimbly from the patrol, grasped the sign firmly with both hands, and pulled. Nothing happened. He took a tighter grip and pulled again. Still nothing happened. By this time Charlie's patience was giving out and his uniform was getting slightly more than damp. Thinking darkly of police departments who did not supply their men with hydraulic hoists for such jobs, he gave a final yank that nearly pulled his arms out, but still the stubborn sign refused to budge an inch. It was then that he discovered the sign was a permanent one, firmly embedded in the solid concrete of the sidewalk.—W.L.P.

* * *

Should Be Popular

A patriotic Government Street restaurant advertises a 10 per cent discount on meals to soldiers in uniform . . . We telephoned the village plumber to come and fix a dripping tap. "I'm sorry," his better-half replied, "He works all day, and when he comes home at 5 o'clock he is too tired to go out again." A few years ago plumbers were glad of an opportunity to pick up the odd dollar. Those days will undoubtedly come again.

In Eastern Canada and the United States a number of patriotic yachtsmen turned their vessels over to the two Governments for a nominal consideration of $1 . . . In keeping with our usual custom, we have bestowed the following nicknames on our neighbors: "Scruffie," "Horn Tooter," Sickly Woman," "Pickle," "Snooper," "Bertha Droopsnoot," "Old Panzer," "Liz," "Stupid," "Ears," "Prairie Farmer," "Whistle Punk," "Tillie" and "Snowdrop" . . . In London foreign newspaper correspondents have to submit their copy to the censor who may pass on it, use a blue pencil, ask for a revision, or throw it out. In Berlin and Rome correspondents operate on a system of individual responsibility. The scribe and his press bureau must bear the consequences for any statements displeasing to the high commands.—G.B.

Sunrise and Sunset

OCTOBER

Times of sunrise and sunset (Pacific Standard Time), at Victoria, B.C., for the month of October, 1940.

Date	Sunrise	Sunset	Date	Sunrise	Sunset
1	6:12	17:52	17	6:36	17:21
3	6:14	17:50	19	6:39	17:18
4	6:15	17:49	19	6:39	17:17
4	6:17	17:47	20	6:41	17:12
5	6:19	17:45	21	6:42	17:12
6	6:20	17:42	22	6:44	17:11
7	6:21	17:40	23	6:45	17:09
9	6:23	17:38	24	6:47	17:08
9	6:24	17:36	25	6:49	17:06
10	6:26	17:34	26	6:50	17:04
11	6:27	17:32	26	6:51	17:02
12	6:29	17:30	28	6:52	17:01
13	6:30	17:28	30	6:52	16:58
14	6:32	17:27	30	6:59	16:57
15	6:33	17:25	31	6:58	16:55
16	6:35	17:23			

Meteorological Office, Gonzales Heights, Victoria, B.C.

FIFTY YEARS AGO TODAY

(From The Daily Colonist of October 19, 1890)

From Cariboo—G. W. Rasure has just returned from the Cariboo district, where, he says, everything is looking very well, the farmers being in every way contented. They have had excellent crops, and their livestock is in excellent condition. He purchased for the Victoria market twelve broken horses, good style, twenty-four cows, eighteen calves and one two-year-old blacktail deer. These are expected to arrive on Monday night. He has just sold to John Haggerty a very handsome trotting colt, of Aimont stock.

From Liverpool—The British bark Brodick Bay, Wakeham, master, arrived in Royal Roads yesterday afternoon from Liverpool with a full cargo consigned to R. P. Rithet & Co. The Brodick Bay is registered at 753 tons, 100 A 1, and made the trip in 154 days.

Just Completed—Messrs. Heathorn & MacIntosh have just completed their new wharf at Rock Bay and are now able to supply the "dear people" with any quantity of wood and coal on short notice.

Church at Sidney Burns Mortgages

A happy event took place at Wesley Hall, Sidney, on Wednesday at the thanksgiving dinner under the auspices of St. Paul's United Church. It was the occasion of the burning of the mortgages which have been held for some years. About 135 people sat down to supper, after which a programme of community singing and special numbers was given under the chairmanship of W. H. Lowe. Among the entertainers were Miss Kathleen Lowe, little Helen Ballin, J. L. Brooks, Dean H. J. T. Coleman, who gave readings of his poetry, and Rev. T. G. Griffiths, who brought greetings as a former pastor. The presidents of the two women's associations, Mrs. W. McCulloch and Miss L. Dearing, assisted by Mrs. H. Ingamells and A. McDonald, performed the ceremony of burning the mortgage. Several spoke briefly in connection with the early history of the churches in Saanich, including Alex McDonald, Mrs. R. Douglas, Mrs. W. H. Lowe and J. L. Brooks. Prayer was offered by the pastor, Rev. D. M. Perley.

RAIDERS RESUME NIGHT ASSAULTS

Continued from Page 1

alarm was sounded instead of the customary half dozen or so. Clouds hid the raiders from the man in the street, but the drone of Nazi motors could be heard.

CHASED TO SEA

One Southeast Scottish town said German planes made their first daylight appearance there in many months. Their bombs trapped two women in their home, damaged other houses and a church. The planes were chased out to sea.

A woman and her son who took shelter under the kitchen table were rescued alive from their bombed home. The woman—trapped eight hours—was given coffee through a bicycle inner tube.

Responding to calls for better shelters against the raids, the Minister of Home Security announced that 12,000 tons of steel have been released for construction of 600,000 air raid shelter bunks.

To meet an immediate need, it was announced the delivery of 1,000,000 wooden berths would start today, with a large proportion assigned to London's East End shelters.

The East End has taken a large proportion of the bombing.

INVASION FRUSTRATED

LONDON, Oct. 18 (CP).—Britain announced today the Royal Air Force bombed a German invasion army out of its ships more than a month ago, and disclosed officially that German warships now have been engaged in the Eastern Atlantic by the British fleet and air force.

During the day, light naval craft, maintaining a vigilant Channel patrol, sighted three large enemy trawlers, and sank one of them, the Admiralty announced.

Only the most meagre details of the story of an abortive attempt to land an army on these shores last September 16 were given by authoritative sources, but they were borne out by the Air Ministry's news service and by piecemeal statements and reports made available on that date and since.

The kernel of the story is that the British bombers, aided by a providential gale like that which scattered the Spanish Armada, attacked German troopships on the French "invasion coast" just after they had been jammed from beam to beam with German troops, "and made their departure impossible by the ferocity of their attack."

The Air Ministry news service said the German troops, or those which survived, then were removed from the ships and the invasion plans canceled.

WARSHIPS ATTACKED

The Atlantic engagement between a portion of the Home Fleet and a squadron of four German destroyers occurred yesterday, the Admiralty announced.

"The enemy retired precipitately," a communique said, after a British cruiser opened up its guns at long range, some 100 miles southwest of Land's End, the southwestern tip of Britain.

At dusk the Germans fled into Brest, chased and attacked by R.A.F. bombers. One bomb, it was stated, fell close to the bow of one of the German vessels.

German bombers twice attacked the British ships during the chase, but none was hit.

This, the Admiralty said, was the correct version of an engagement which the German high command claimed took place inside the Bristol Channel, far to the north, and during which, the Germans claimed, one British warship was torpedoed.

Today's story of the broken invasion attempt was preceded, throughout several weeks, by unconfirmed rumors from many points that the Germans had lost thousands of men—perhaps as many as 60,000 to 100,000 in such a disaster.

MOON AND TIDES

The Press Association, an authoritative news agency, pointed out that the night of September 15-16 saw the brightest harvest moon of the year; that the tides were high; that the previous day the Germans had made a vast aerial attack in which 185 of their planes were destroyed over Britain, and that these factors "seem to indicate beyond a doubt that September 16 was the chosen day for the attempt of Hitler."

Turning back to British statements covering the date, the following statements appear:

The Royal Air Force made a large scale assault all along the invasion coast and into Germany as far as Berlin on the night of September 15-16, sinking and damaging supply ships, hitting a German warship and blasting a tanker.

Not a British plane was lost.

SEPTEMBER GALES

Then the gale blew up, and at dawn on September 17 the R.A.F. scouts flew back to see what had happened to the invasion fleets—"after a day of harassing bombing action and in consequence of the strong westerly wind which swept the Channel throughout the night.

". . . As was expected, the enemy ships and small craft had scattered and scurried to shelter . . .

"Today the coastal command aircraft gave escort to many large convoys of merchant vessels, and there was not a single enemy molestation by air or sea."

It was reported that Goering, head of the German Air Force, scouted London at the controls of a Junkers plane on September 15—and the Germans on that day shelled Dover fiercely.

MAYOR OF LONDON THANKS CHILDREN

Acknowledges Receipt of $1,337 For Victims of Bombing Raids in England

Mayor Andrew McGavin received the following cable from the Lord Mayor of London to thank school children of Greater Victoria for $1,337 contributed to the fund for bombing victims in the British Isles:

"Please convey to school children my deep appreciation and sincere thanks for the generous gift and sympathy in the severe trouble we are enduring."

Figures supplied last night by Jerry A. Harrison, assistant treasurer, showed that $18,782 had been collected here for bombing victims. The amount did not include $1,337 from school children.

Donations to the fund may be left with the city clerk on the main floor at the City Hall.

A man attacked by two highwaymen put up a terrific fight. Finally he was overcome and searched. All they found on him was a sixpence. The bandits were amazed.

"I say," exclaimed one, "you don't mean to tell us you put a fight like that for a measly sixpence? Why, we almost had to kill you."

"Well," answered the victim, "the truth of the matter is I didn't want my financial condition exposed."

Tides at Victoria

OCTOBER

Time of tides (Pacific Standard Time) at Victoria, B.C., for the month of October, 1940.

Date	Time	H't	Time	H't	Time	H't	Time	H't
	H.M.	Ft.	H.M.	Ft.	H.M.	Ft.	H.M.	Ft.
1 ..	3:00	7.9	6:17	4.1	14:06	3.2	20:37	3.4
2 ..	3:06	7.7	9:39	4.7	14:27	3.4	21:43	2.7
3 ..	4:35	7.6	9:40	5.4	15:04	3.5	22:25	2.2
4 ..	5:47	7.5	10:33	5.9	15:41	3.5	23:22	3.6
5 ..	7:17	7.5	11:14	6.3	16:17	3.4	..	..
6 ..	0:20	3.0	8:49	7.6	12:13	7.6	16:53	4.1
7 ..	1:14	2.2	10:06	7.6	12:30	7.3	17:38	7.4
8 ..	2:10	3.5	11:11	8.0	12:29	7.4	18:35	7.4
9 ..	3:06	3.6	11:56	8.0	17:29	7.8	19:35	7.0
10 ..	4:05	3.5	12:22	8.0	18:35	8.4	20:25	6.9
11 ..	5:08	4.0	12:57	7.6	19:08	8.6	22:42	6.6
12 ..	9:04	4.4	13:09	7.6	19:35	8.3	..	..
13 ..	1:00	9.6	9:54	4.8	13:12	7.4	20:03	4.4
14 ..	1:59	9.7	7:31	5.1	12:30	7.9	20:29	4.3
15 ..	2:51	6.8	9:07	2.5	13:36	6.0	20:58	2.7
16 ..	3:43	6.9	9:36	3.8	13:56	6.0	21:28	3.4
17 ..	4:22	7.0	9:00	5.1	14:12	5.1	22:01	3.9
18 ..	5:27	7.0	9:35	6.5	14:25	5.1	22:36	3.7
19 ..	6:59	7.2	6:48	8.0	14:55	4.1	23:17	2.5
20 ..	9:30	7.4	10:14	7.4	15:18	3.1	..	..
21 ..	0:00	2.8	9:32	7.5	11:03	7.4	15:23	2.1
22 ..	0:45	2.5	10:15	7.7	13:09	7.2	16:00	2.0
23 ..	1:31	2.7	10:40	7.8	12:27	7.5	16:37	1.8
24 ..	2:19	2.9	10:59	7.8	12:18	7.2	17:47	1.4
25 ..	3:09	3.4	11:16	7.8	16:53	6.7	20:54	0.9
26 ..	4:01	3.8	11:35	8.0	17:50	5.8	22:34	0.3
27 ..	8:02	4.3	11:28	6.1	16:28	4.6	..	..
28 ..	0:16	9.0	2:27	4.8	12:16	6.4	13:16	3.6
29 ..	1:23	7.3	6:52	2.3	12:41	6.7	20:02	3.6
30 ..	2:47	7.4	7:40	3.9	12:12	6.0	20:44	3.6
31 ..	4:04	7.9	4:36	4.4	12:20	6.1	21:26	1.2

The time used is Pacific Standard for the 120th Meridian west. It is counted from 0 to 24 hours, from midnight to midnight. The figures for height serve to distinguish high water from low water. Where blanks occur in the table, the tide rises or falls continuously during two successive tidal periods without turning.

To find the depth of water on the sill at the Esquimalt Drydock at any tide, add 30 feet to the height of high water as above given.

According to Culbertson

LAST SATURDAY'S QUESTIONS

Question 2: Only North-South vulnerable. East deals and bids one spade. You are South and hold:

♠ 6 5 4 2 ♥ 7 ♦ A K 8 6 5 3 ♣ Q 6

What call do you make?

Answer: You should pass. A vulnerable overcall is entirely too dangerous with this hand, since even by optimistic figuring you can count no more than five winners. (If you overcalled with two diamonds take twenty-five points demerit; any other call, except a pass, fifty points demerit.)

Question 3: Only East-West vulnerable. East deals and bids one heart. You are South and hold:

♠ A Q 10 8 6 ♥ 6 5 4 2 ♦ Q 10 5 ♣ 3

What call do you make?

Answer: One spade. Your non-vulnerability, and the fact that you can make this bid at the one level, dictate this call. It is far safer to overcall with one spade, not vulnerable, on this hand than with two diamonds, vulnerable, on the hand in question 2. (If you passed, take ten points demerit; if you doubled for a take-out or made any other call, take thirty-five points demerit.)

TODAY'S QUESTION

Question 11: Neither side vulnerable. The bidding proceeds:

West	North	East	South
1 ♦	1 ♥	Pass	3 ♥
Pass	3 N.T.	4 ♦	?

You are South, and hold:

♠ A J 9 6 ♥ 10 6 5 2 ♦ 3 ♣ K J 9 4

What call do you make?

TODAY'S HAND

South, dealer.
Both sides vulnerable
Rubber bridge.

NORTH
♠ 5 7 4
♥ Q 9 6 2
♦ K J 5 4
♣ K 6

WEST
♠ K 10 6
♥ 7 4 3
♦ 8 3
♣ Q J 10 7 3

EAST
♠ J 9 5 3 2
♥ 5
♦ 7
♣ A 9 8 5 4 2

SOUTH
♠ A Q
♥ A K J 10 8
♦ A Q 10 9 6 2
♣ —

The bidding:

South	West	North	East
2 ♦	Pass	3 ♦	Pass
4 ♠	Pass	6 ♦	Pass
7 ♦	Pass	Pass	Pass

This was a tragic affair for North-South. West led the club queen, dummy played the king, East the ace, and South ruffed. After drawing trumps, declarer could get rid of one of dummy's spades on his own fifth heart, but this was worth exactly nothing. The spade finesse still had to be taken, and it lost.

North was to blame for the tremendous "swing" against his team. He failed to read the clear message in South's jump heart bid. After the two diamond opening and North's raise, South's second bid could not have been justified if his heart suit had been shorter than five cards. North should have figured that with diamonds as trump, South would be able to discard only one loser from North on the fifth heart, but that with hearts as trump, South's longer diamond suit (longer, because it was lower ranking, yet had been bid first) would permit the discard of two black cards from the North hand.

Obviously this logical thinking on North's part would have led to a far different result. North should have shown his liking for South's second suit and the grand slam then would have been bid in hearts. Two of North's spades would have found safe haven on South's long diamonds, and the spade queen then could have been safely ruffed.

TOMORROW'S HAND

South, dealer.
Neither side vulnerable.

NORTH
♠ 8 7 5 3
♥ 10 6 4 3
♦ 4 3
♣ 7 4 2

WEST
♠ J 10 9
♥ 9 8 7 5
♦ J 10 9 8 7
♣ 5

EAST
♠ 6 4 2
♥ K Q
♦ A 6 5 2
♣ J 9 8 3

SOUTH
♠ A K Q
♥ A J 2
♦ K Q
♣ A K Q 10 6

Mr. Culbertson will discuss the hand in tomorrow's column.

FLEECE-BACK KHAKI PANTS
Extra-strong khaki twill, finished with five pockets, belt loops, cuff bottoms, fleeced for extra warmth. Sizes 30 to 44. A bargain at per pair... 1.69
"THE WAREHOUSE"
1426 DOUGLAS STREET 1114 GOVERNMENT STREET

SATISFACTION
by the sack!
That's our business—and no one was ever left "holding the sack" when they bought Fuel the Kingham way. If you KNOW what you want you'll get that EXACTLY, if you don't quite know which of our 10 Coals and 8 Woods IS best for you, we'll advise from our experience of almost half a century.
613 FORT
You're O. K. When You Order Kinghams!
KINGHAM-GILLESPIE COAL CO. LTD.
E 1124

SHOES LOOK BETTER AND LAST LONGER WHEN POLISHED WITH 2 IN 1
Contains NEATS-FOOT OIL
"The Life of Leather"

FINANCE - COMMERCE - MARKETS

Stocks Advance For Fourth Day On Wall Street

NEW YORK, Oct. 18 (AP).—The stock market made it four straight on the rising side today when buying in the final hour slightly more than offset an early profit-taking stumble.

A fair-sized volume of offerings unsettled prices for steels and other recent industrial climbers at the start. Dealings then slowed and quickened again on the last-minute recovery shift. At the close extreme losses running to a point or so were substantially reduced or replaced with modest advances.

Rails edged forward along with farm implements, mail orders, amusements and scattered aircrafts.

The Associated Press average of sixty stocks was up .01 of a point at 44.8, sustaining the latest upturn which got under way October 15. Transfers totaled 590,280 shares, against 648,900 the day before.

Helpful was another upswing in this week's estimated automotive production to a new peak for 1940 to date, predictions of a continued high steel mill operating rate next week, reports of mounting rail traffic and revenues, talk of a substantial advance in this year's agricultural income and indications defence expenditures in 1941 would exceed the present year by $5,000,000,000.

Selected issues attracted buyers today, giving the bond market in general something of a lift.

The trend of United States Governments was slightly mixed at the close, 8-32 point higher to 6-32 lower.

Latin American and Japanese bonds gave a rising tinge to the foreign government dollar list. Best gains were recorded for Japan 5 1-2's and 6 1-2's, Uruguay 3 3-4's, 4's and 4 1-8's, Sao Paulo stamped 7's and Brazil 6 1-2's.

DOW JONES AVERAGES

Dow Jones averages closed today as follows:
Thirty industrials, 132.45, off .04.
Twenty rails, 28.96, up .16.
Twenty utilities, 22.33, up .01.
Total sales, 590,000.

(H. A. Humber, Ltd.)
(All Fractions in Eighths)

	Bid	Asked
Allied Chemicals	169	171
Allis Chalmers	35-4	36
American Can	94	95
American Locomotive	15-4	15-6
American P. & L.	2-4	3-6
American Rolling Mills	12-5	12-7
American Smelter	42-2	42-4
American Tel. & Tel.	164-2	165
Anaconda Copper	22-1	23-2
Atchison Railway	17-1	17-2
B. & O. Railway	4	4-2
Baldwin Locomotive	16-6	16-7
Bendix Aviation	31-2	31-5
Beth. Steel	91-4	91-5
Boeing	15-7	16-1
Briggs	21-6	22-2
C.P.R.	3-4	3-5
Case (J.I.)	46-4	47-2
C. & O. Railway	40-6	41
Chrysler	60-6	61
Cont. Can	39-4	39
Cons. Aircraft	22-2	22-6
Crucible Steel	41	41-1
Curtiss Wright	7-6	7-7
Curtiss Wright "A"	27-5	28-1
Douglas Aircraft	81-6	82-2
Dupont	171	171-4
Eastman Kodak	135	136-1
Electric Auto Lite	36-1	39-4
Freeport Texas	33-1	33-3
General Foods	39-4	39-7
General Electric	34-2	34-4
General Motors	49-4	49-7
Goodyear	15-4	15-6
Granby Copper	5-1	5-4
Great Northern	26	29-2
Great West Sugar	19-4	19-6
Howe Sound	31	31-2
Inspiration Copper	10	10-1
Int. Harvester	49-2	49-6
Int. Nickel	28	28-2
Ind. Rayon	25-4	26
Illinois Central	8-1	8-4
Johns-Manville	67-2	67-7
Kennecott Copper	30-6	31
Loew's	26-6	27
Mack Truck	26-4	27-3
Minn. Honeywell	47-6	48-2
Monsanto Chemical	90-	90-2
Montgomery Ward	40-7	41
Nash Kelvinator	5-3	5-4
Nat. Dairy	13-2	13-4
North American Aviation	17	17-3
Ohio Oil	6	6-1
Pacific Gas & Electric	26	29-2
Packard	3-3	3-4
Paramount Pictures	9-4	9-5
Penn. Railway	23-3	23-4
People's Gas	36	36-7
Phillips Pete.	34-3	34-6
Pullman	26	26-1
Pure Oil	6-7	7
Radio	4-7	5
Republic Iron Steel	19	19-1
Safeway Stores	43	43-4
Schenley	9-7	10-2
Sears Roebuck	70-6	71-1
Socony Vacuum	7-7	9
Southern Pacific	9-6	8-1
Southern Railway	13-1	13-2
Sperry Corp	41-3	41-6
Standard Brands	6-5	6-6
Standard Gas	1-2	1-4
Standard Oil, Cal	17-4	17-6
Standard Oil, N.J.	31-5	31-6
Stewart-Warner	6-7	7
Studebaker	6	6-1
Texas Corp.	33-6	34-1
Texas Gulf	33-2	33-6
Twentieth Century-Fox	5-6	6
Union Carbide	74	74-2
Union Oil, Cal	13-5	13-6
Union Pacific	83	83-6
United Aircraft	39-2	39-7
United Air Lines	16-1	16-2
United Fruit	72-4	72-3
United Gas & Imp	11-2	11-3
U.S. Indus. Alcohol	23-6	24-4
U.S. Rubber	20-6	21
U.S. Rubber, Pfd	77-4	79-4
U.S. Smelting	60-6	61-4
Vanadium	33-7	34-2
Warner Bros.	2-5	2-6
Westinghouse Air Brake	20-7	21-2
Westinghouse Electric	106-4	107-6
Western Union	19-3	19-5
Woolworth	33-7	34
Zenith Radio	14-6	15

WHAT'S DOING ON THE LOCAL RETAIL PRODUCE MARKET

Texas grapefruit is now on the market, the first shipment reaching here yesterday from the South. They are at present selling for three for 25 cents and 10 and 15 cents each.

Arriving also yesterday was a car of oranges and lemons, and a large shipment of Tokay grapes, all from California; a car of Ashcroft potatoes and an Okanagan car of McIntosh Red apples.

The price on local hothouse tomatoes dropped 25 cents a case, while the orange market remained firm. Onions have advanced $5 a ton, it was reported yesterday.

White Malaga grapes are on the market and a few seedless grapes are still available. Calavos will be scarce for the next few days, wholesalers stated, and cantaloupes are finished for the season. Local potatoes are plentiful at the present time.

A large banana shipment is expected today from Central America.

Retail Markets

Fruits

Pomegranates, 2 for	.15
Okanagan Pears, 1 doz. .30 to	.60
Crummal Peaches, 1 doz. .30 to	.60
Okanagan Concord Grapes, 1 basket	.50
Tokay Grapes, 1 lb. for	.10
California Seedless Grapes, lb.	.10
Ribier Grapes, lb.	.15
Honeydew Melons, each .25 to	.40
Bananas ... 1 lb., 11; doz. .30 to	.50
California Grapefruit ... 3 to 8 for	.25
California Lemons, doz. .20 to	.50
Oranges—	
California Valencia, doz. .20 to	.60
Wash. Cantaloupes, each .10 to	.15
Apples—	
Jonathans, 8 lbs. for	.25
Okanagan McIntosh, 8 lbs.	.25
Calavos, small, each .15 to	.25
Pineapples, each .35 to	.40
Everbearing Strawberries, per bkt.	.10
Prunes, 3 lbs.	.15
Cranberries, 1 lb.	.20

Vegetables

Local Cabbage	.05
Peppers, green, lb.	.10
Peppers, red, lb.	.15
Local Celery, each	.10
Local Parsley, 1 bunch	.05
Parsnips, lb.	.04
Local Onions, lb.	.03
Local Cauliflower, each .05, .10 and	.15
Turnips, lb.	.05
Okanagan Onions, 1 lb.	.05
Green Onions, bunch	.05
Local Carrots, bunch	.05
Sweet Potatoes, 4 lbs. for	.25
Local Hothouse Tomatoes, 1 lb.	.10
2 lbs.	.15
Pickling Cucumbers, 2 lbs.	.15
Local Cucumbers, each .05 and	.10
Local Lettuce, 1 lb. for	.05
Local Green Peas, 2 lbs. for	.15
Local Green Beans, lb.	.10
Vegetable Marrow, lb.	.03
Corn, lb. .25 to	.30
Potatoes—	
Local, new, 9 lbs.	.25
Local, 10 lbs.	.25
Yakima Gems, 9 lbs.	.25
Kamloops Gems, 10 lbs.	.25

Fish

Smoked Red Salmon	.35
Soles, 2 lbs.	.20
Red Salmon, lb. .23 to	.35
Local Cured Black Cod	.22
Large Eastern Kippers, lb.	.20
Local Kippers, 2 lbs.	.25
Fresh Cod, 2 lbs.	.15
Ladysmith Oysters, half pint	.25
Salt Cod	.25
Digby Chix, box	.25
Haddies, lb.	.20
Boneless Herring	.30
Smoked Cod .20 and	.25
Haddie Fillets	.25
Fresh Smelts	.25
Local Bloaters, 2 lbs.	.25
Sooka Shrimps, per lb.	.25

Poultry

Chicken, per lb.	.37
Heavy Fowl, per lb.	.29
Light Fowl, per lb.	.25
Turkey, No. 1 .37 to	.42

Retail Beef

Prime Rib Roast .20 to	.28
Loin Roast .35 to	.40
Pot Roast .12 and	.18
T-Bone Steak .35 to	.45
Round Steak .25 to	.30
Rump Roast .25 to	.30
Boiling Beef .12 and	.14
Hamburger Steak .15 to	.20
Stew Beef (boneless) .15 to	.20

Lamb

Shoulder	.22

Pork

Leg	.25
Shoulder .16 to	.22
Loins	.27

Provincial Bonds

(Burns & Wainwright, Ltd.)

	Bid	Asked
Alberta 4½%, 1953	53.50	56.00
Alberta 5%, 1955	57.00	59.50
British Columbia 4½%, 1957	97.50	100.50
British Columbia 4½%, 1952	100.75	103.00
British Columbia 5%, 1953	103.00	105.00
Manitoba 4½%, 1960	91.00	
Manitoba 5½%, 1958	98.00	100.50
New Brunswick 4½%, 1961	99.50	99.50
Nova Scotia 4½%, 1952	104.00	106.50
Ontario 4½%, 1950	109.00	109.50
Quebec 4½%, 1958	90.50	102.50
Saskatchewan 5½%, 1952	85.50	
Saskatchewan 6%, 1952	80.50	92.50

DIVIDEND DECLARED

Granby Consolidated Mining, Smelting & Power Company, 15 cents, payable, in American funds, December 2 to shareholders of record November 15. (Subject to approval by the Foreign Exchange Control Board.)

This advertisement is not published or displayed by the Liquor Control Board or by the Government of British Columbia.

HEAVY HAULING
WE SPECIALIZE IN HANDLING BOATS, MACHINERY, SAFES, ETC.
ESTD. 1890 **HEANEY'S** CALL G 1194

FOREIGN EXCHANGE

NEW YORK, Oct. 18.—Quotations in cents:

Official Canadian Control Board rates for United States dollars, buying 10 per cent premium, selling 11 per cent premium, equivalent to discounts on Canadian dollars of buying 9.91 per cent, selling 9.09 per cent.

Canadian dollar in New York open market, 12⅜ per cent discount or 86.62½ United States cents.

Germany—40.07.
Finland—2.05.
Greece—.68
Hungary—19.80.
Italy—5.09.
Portugal—4.01.
Rumania—.49
Sweden—23.87.
Switzerland—23.20.
Yugoslavia—2.25.
Argentina—Official 29.77, free 23.80.
Brazil—Official 6.05, free 5.05.
Mexico—20.85.
Japan—23.49.
Hongkong—23.11.
Shanghai—5.94.

STERLING EXCHANGE

NEW YORK, Oct. 18.—Quotations in dollars: (Official Bankers' Foreign Exchange Committee rates), buying $4.02, selling $4.04, open market, cables $4.03.

(Rates in spot cables unless otherwise indicated.)

MONTREAL STOCK MOVEMENT EVEN

MONTREAL, Oct. 18 (CP).—The stock market was mainly even today. Brazilian gained 1-4. Saguenay Power preferred dropped three. Dosco advanced 3-8 but National Steel Car closed off 1-4. C.P.R. finished steady.

Noranda backed 1-2 as did Asbestos. Imperial Oil added 1-4 while St. Lawrence Paper preferred was up a point.

Ogilvie lost two and National Breweries 1-2 but Bulolo gained 3-4. Cement preferred 1-2 and Twin City 1-4.

MONTREAL QUOTATIONS
(James Richardson & Sons)

	Bid	Asked
Algoma Steel, Com.	10¼	11
Algoma Steel, Pfd.	87	90½
Associated Brew, Com.	15	15¾
Associated Brew, Pfd.	169½	
Bathurst Paper	12¼	
Building Products	14	
Canada Northern Power		10
Canada Steamships	3¾	4
Canada Steamships, Pfd.	15¾	16
Canadian Alcohol "A"	175	190
Canada Car & Foundry	9	8¼
Canada Car & Foundry	19	16½
Canadian Celanese, Com.	30½	31
Canadian Celanese, Pfd.	122½	
Canadian Converters	15	16
C.P.R., Com.	5⅛	5¼
Cockshutt Plow	5¼	6
Consolidated Smelters		40
Crown Cork	26	27½
Distillers-Seagrams, Com.	24	24½
Dominion Bridge	27¼	
Dominion Coal, Pfd.	20½	20¾
Dom. Steel & Coal "B"	9¼	9
Dominion Tar	5	5½
Dominion Tar, Pfd.		69
Dominion Textiles	85	66
Gatineau Power, Pfd.	88	90
General Steelwares, Com.	6¾	7
Hamilton Bridge	4⅞	5
Hollinger	12⅞	13⅛
Howard Smith	14	
Howard Smith, Pfd.	100	101
Hudson Bay M. & S.	25	25⅛
International Nickel	37	37½
International Petroleum	15⅞	15½
Lake of the Woods	17½	16
Massey-Harris	3¼	3
Montreal Cottons, Pfd.	113	
Montreal Power	29½	29½
National Breweries	29	30
National Steel Car	43½	44
Noranda	57	57½
Ogilvies	24	26
Ottawa Power	41½	
Penmans	50	54
Power Corporation	7	9
Price Bros.	13¼	13⅞
Price Bros., Pfd.	70	75
Rolland Paper		13
St. Lawrence Corp., Pfd.	16¼	17¼
St. Lawrence Paper, Pfd.	41½	
Sherwin-Williams	10	12
Steel of Canada	74	75¾
Steel of Canada, Pfd.	74	
United Steel	3¾	4¼
Curb		
Abitibi	65	70
Abitibi, Pfd.	4½	5
Asbestos	15⅛	
Bathurst "B"	2¾	3½
Brewers & Distillers	4¼	
Canada & Dominion Bridge	28	28½
Canada Malting	38	37
Canada Vinegars	6¼	6¾
Canadian Breweries	125	150
Canadian Breweries, Pfd.	28	28½
Canadian Vickers	3¼	3½
Commercial Alcohols	100	
Consolidated Paper	4⅛	4½
Cub Aircraft	110	115
Donnaconna "A"	5½	6
Fairchild	2¾	3¼
Fleet Aircraft	5	5⅞
Ford "A"	17¼	17
Fraser Company	9¼	11¼
Massey-Harris, Pfd.	33	35
McColl-Frontenac, Pfd.	93¼	99
Page Hersey	105	
Royalite Oil	21	21½
Hiram Walker	40	
Hiram Walker, Pfd.	18	19½
Banks		
Bank of Commerce	152½	160
Bank of Montreal	185	187½
Banque Canadienne Nationale	140	

London Stocks

LONDON, Oct. 18 (AP).—British stock closings, in sterling:

Babcock & Wilcox, 35s 6d; Carreras "A," £4; Cent. Mining, £9 3-4; Consol. Gold Fields, 32s 6d; Crown, £13; De Beers deferred, $3 7-8; East Geduld, £9 1-4; H.B.C., 23s 6d; Metal Box, 67s 6d; Mexican Eagle, 4s; Mining Trust, 1s 11 1-2d; Rand, £6; Rhodesian Anglo-American, 13s; Rhokana, £7 1-2; Rio Tinto, £7; Springs, 22s 6d; Venterspost, 26s 10 1-2d; West Witwatersrand, £2 3-4.

Bonds—2 1-2 per cent Consols, £75 1-4; British 3 1-2 per cent War Loan, £102 7-8; British Funding 4's, 1960-1990, £112.

Foreign Bonds

(Burns & Wainwright, Ltd.)

	Bid	Asked
Australia 4½%, 1956	48.75	50.00
Bolivia 7%, 1958	4.00	4.75
Chile 6%, 1961	11.00	12.25
Colombia 6%, 1961	26.00	28.00
Germany 4½%, 1965	13.00	14.00
Italy 7%, 1951	43.50	44.50
Japan 6½%, 1954	61.25	63.25
Peru 6%, 1961	9.00	7.00
Sydney 5½%, 1955		65.50
United Kingdom 4%, 1990	34.50	45.50

(Above Prices in New York)

SPUD VALLEY MINES

MONTREAL, Oct. 18 (CP).—Production of Spud Valley Gold Mines, Limited, totaled $53,172 in September, against $54,377 in August. Aggregate output since January 1 amounted to $511,662.

BAR GOLD

MONTREAL, Oct. 18 (CP).—Bar gold in London was unchanged at $37.54 an ounce in Canadian funds; 168s in British funds, representing the Bank of England's buying price. The fixed $35 Washington price amounted to $38.50 in Canadian funds.

GOLDS CONTINUE RISE AT TORONTO

TORONTO, Oct. 18 (CP).—Registering their fifth consecutive advance, golds held the interest on the Toronto Exchange today.

Preston Gold touched 2.44, a new 1940 high, before dropping the gain. Aunor held a gain of 18 at 19.97. The close was up 5 to 10 for Macassa, Sheep Creek, Teck-Hughes, Wright-Hargreaves and Upper Canada. Toburn and Lamaque firmed 15. Lakeshore firmed a point and Dome 1-2.

The close was down a few for Pickle Crow, Buffalo-Ankerite, Malartic Goldfields and Pioneer.

Canadian Dredge closed 3 up at 18 1-2. Gains of a point or more came out for Canadian Car & Foundry Pfd., Page-Hersey and Standard Steel Pfd.

Brazilian tightened up 3-8 to 5 1-4 and Imperial Oil added 1-4. A gain of 3-8 for Noranda was the only change in senior base metals.

Pend Oreille lost 5. Calgary & Edmonton and Home Oil lost 4 to 5 and Anglo-Canadian firmed 5.

MINING SECTION
(Island Investment Co., Ltd.)

	Bid	Asked
Acme	04½	06
Ajax	11	
Aldermac	13½	18
Bagamac	08¾	11
Bankfield	08½	09½
Base Metals	09	10½
Beattie	92	1.00
Big Missouri	04	05
Bralorne	9.85	10.25
Buffalo Ankerite	4.40	4.50
C. & E. Corp.	1.50	1.55
Canadian Malartic	.55	58
Central Patricia	1.98	2.00
Chemical Research	19	25
Dome	23.00	23.50
Bidgood Kirkland	14	15
East Malartic	3.35	3.45
Eldorado	32	40
Falconbridge	2.75	2.99
God's Lake	34	39
Gunnar	41	41½
Hardrock	98	1.00
Hollinger	12.87½	13.25
Home Oil	2.00	2.02
Howey	26	27
Hudson Bay	24.75	26.00
International Nickel	37	26
Kirkland Lake	98	1.00
Lakeshore	22.00	22.50
Leitch Gold	53	56
Little Long Lac	2.25	2.30
McIntyre	52.25	54.00
McKenzie Red Lake	1.11	1.12
MacLeod Cockshutt	2.47	2.55
McWatters	30	32
Mining Corp	78	83
Moneta	60½	63
Morris Kirkland	02½	03½
Nipissing	1.02	1.05
Noranda	57.00	57.50
O'Brien	90	98
Pamour	1.30	1.32
Powell Rouyn	1.05	1.07
Paymaster	26	29
Pend Oreille	1.75	1.80
Perron Gold	1.75	1.79
Pickle Crow	2.95	3.05
Pioneer	2.23	2.35
Premier	93	95
Reno	14½	18
Royalite Oil	21.00	
San Antonio	2.21	2.25
Sherritt-Gordon	79	80
Siama	6.50	8.90
Siscoe	59	59
Sladen Malartic	.53	.54
Sudbury Basin	1.18	1.25
Sullivan	60	83
Sylvanite	2.45	2.55
Toburn	1.37	1.65
Uchi Lake	40	41
Ventures	2.73	2.85
Wright-Hargreaves	6.25	6.35
Waite Amulet	3.65	3.75
Macassa	2.50	2.60

INDUSTRIAL SECTION
(Island Investment Co., Ltd.)

	Bid	Asked
Bell Telephone	155	157
Brazilian Traction	5⅛	5¼
Brewing Corp	1.25	1.50
Brewers & Distillers	4¼	5½
British American Oil	16¼	19¼
B.C. Power "A"	25	26½
B.C. Power "B"	1.25	2.00
Building Products	14¼	15¼
Canada Cement	5¼	5¾
Can. Malting	28	37
Can. Car & Foundry	8	8¼
Can. Industrial Alcohol "A"	1.75	1.90
Canadian Pacific	5⅛	5¼
Cockshutt Plow	5¼	6
Distillers-Seagrams	24	24½
Dominion Bridge	27¼	
Dom. Steel & Coal	9⅛	9¼
Dominion Stores	5½	7
Dom. Tar & Chemical	5	5½
Ford of Canada	17¼	17½
Gatineau Power, Com.	11	
General Steelwares	6¾	7
Gypsum	3¾	4
Hamilton Bridge	4⅞	5
Hiram Walker, Com.	40	
Imperial Oil	10⅝	11
Imperial Tobacco	13	14
International Nickel	37	37½
International Pete	15⅝	15½
Lake of the Woods	17¼	18
Laura Secord	12	
Massey-Harris, Com.	3¼	3½
McColl-Frontenac, Com.	5⅞	6
Montreal Power	29¼	29½
National Breweries	29	30
National Steel Car	43½	
Page-Hersey	1.05	
Power Corp.	7	8
Shawinigan	16¼	18½
Steel of Canada, Com.	74½	75¾
Steel of Canada, Pfd.	74	
Banks		
Dominion Bank	185	
Royal Bank	160	

Averages

Industrials, 102.89, up .28.
Golds, 102.77, up .55.
Metals, 68.23, down .23.
Oils, 22.00, down .17.
Sales, 270,000.

Stocks and Bonds

(A. E. AMES & CO., VICTORIA)

	Bid	Asked
Bell Telephone	155½	158
B.A. Oil	18½	19
B.C. Power "A"	28	29¼
Burlington Steel	9⅛	12
Can. Car & Foundry, Pfd.	19	19¼
Canadian Pacific Railway	5	5⅛
Cosmos Imp. Mills	25½	28
Cons. Mining & Smelting	38⅛	
Cons. Paper	4⅝	4½
Dominion Bridge	27	28
Dom. Steel & Coal "B"	9⅜	9½
Ford of Canada "B"	17	17⅞
Gatineau Power 5% Pfd.	89	90
Gatineau Power	11	12
Goodyear Tire	72	
Imperial Oil	10⅛	10¾
Imperial Tobacco	13⅝	14
Int. Metal Indust. 6% Pfd.	99	103
Int. Metal Indust. "A"	8½	9½
Int. Nickel	37	38
Int. Petroleum	15	15¼
Montreal L.H. & Power	29	
Moore Corp.	43½	44⅝
Nat. Steel Car	43	44¼
Shawinigan W. & P.	17⅞	18½
Steel of Canada	75	76
Hiram Walker G. & W.	40	40½
Bank of Montreal		185
Royal Bank	154	156
Canadian Bank of Commerce	155	160

EGG MARKET

These prices are obtained daily from the office of the Dominion Government Poultry Produce Inspection Service, Victoria, G 2492:

To producer—	
Grade "A" large	.33
Grade "A" medium	.30
Grade "A" pullet	.23
Following are city wholesale:	
Grade "A" large	.37
Grade "A" medium	.34
Grade "A" pullet	.27

Prices Irregular on Vancouver Exchange But Trading Livelier

VANCOUVER, Oct. 18 (CP).—Trading picked up on Vancouver Stock Exchange today, but prices were irregular with gains in the majority. Transactions totaled 20,575 shares.

Privateer Gold jumped 5 to 65, while stocks closing above Thursday's final bids included Gold Belt, up 3 to 24, and Reno, up 2 to 15. Pioneer dropped 10 from the previous closing bid to 2.15 and Premier eased 1 to 96.

Calgary & Edmonton Oil gained 1 at 1.51, while Home dipped 3 to 2.02. Pacific Petroleum held unchanged at 28 and other oils were inactive.

VANCOUVER QUOTATIONS
(Mara, Bate & Co., Ltd.)

	Bid	Asked
Oils		
Amalgamated		.00¾
Anaconda	.03½	.04½
Anglo-Canadian	.58	.62
A.P. Consolidated	.10	.15
British Dominion	.05	.06
C. & E. Corporation	1.50	1.52
Calmont	.21	
Commonwealth	.22½	.25
Commoil		.26
Dalhousie Oil	.25	
Extension	.17	
Four Star		.12
Firestone Petroleum	.05	.05½
Highwood Sarcee	.09	.12
Home Oil	2.00	2.05
Madison	.01	.02
Mar Jon	.01¼	.01½
Mercury		.05
McDougall Segur	.06¼	
Mill City	.04	
Model Oil		.19
Monarch	.04	.05½
National Petroleum	.03	.04½
Okalta	.82	
Pacalta		.06½
Pacific Petroleum	.28	
Prairie Royalties		.09
Royal Canadian	.08¼	.09¼
Royalite	20.00	
United Oil	.04	
Vanalta	.03½	.05
Vulcan	.30	.40
Mines		
Big Missouri	.04½	.05½
Bralorne	9.95	10.25
Cariboo Gold	2.20	2.20
Dentonia		.00½
Fairview Amalgamated		.01
Golconda	.04¼	.05
Gold Belt	.23	.25
Grandview	.15½	.17
Grull Wihksne	.02¼	.03
Hedley Mascot	.44	.47
International Coal & Coke	.30	
Island Mountain	.82	
Kootenay Belle	.25	
Minto	.01	.01½
Nicola	.01	
Pacific Nickel	.07	
Pend Oreille	1.70	1.80
Pioneer Gold	2.20	2.35
Porter-Idaho	.01¼	.02
Premier Border	.00¼	.01¼
Premier Gold	.95	.97
Privateer	.60	.65
Quatsino Copper	.01¼	.03
Reeves-McDonald	.20	.25
Relief Arlington	.02½	.04
Reno Gold	.15	
Sally		.06
Salmon Gold	.02	.04
Sheep Creek	.93	.95
Silbak Premier	.56	.75
Taylor Bridge	.02	
Whitewater	.02	.02¼
Ymir Yankee Girl	.04	.06
Miscellaneous		
Coast Breweries	1.20	1.31
Capital Estates		1.25
United Distillers	.70	
Westminster Paper	11.75	

WINNIPEG WHEAT FUTURES WEAKER

WINNIPEG, Oct. 19 (CP).—Weakness in United States markets was reflected in the wheat pit at the Winnipeg Grain Exchange today and prices closed 1-2 cent lower to unchanged. The October future closed at 70 1-4 cents a bushel, and the December and May futures were at their fixed minimum levels of 71 5-8 and 75 7-8 cents respectively.

Little export business could be confirmed and mills offered only slight support.

Buenos Aires wheat was 1 1-4 cents lower at noon and Chicago closed 1-2 to 3-4 cent down.

In the cash wheat market exporters found difficulty in obtaining supplies of No. 2 Northern to complete contracts.

Approximately 100,000 bushels of barley were reported sold to United States maltsters in the coarse grain pit, and there was general buying in oats. Crushers gave some support to flax and rye trade was principally local.

WINNIPEG GRAIN
(H. A. Humber, Ltd.)

	P.C.	Open	High	Low	Close
Wheat—					
May	75⅝	76	76	75⅞	75⅞
Oct.	70⅝	70⅝	70⅝	70¼	70¼
Dec.	71⅝	71⅝	71⅝	71⅝	71⅝
Barley—					
May	39⅛	39	39¼	39	39⅛
Oct.	39⅛	39	40⅛	39	39⅜
Dec.	39⅜	39	39	38½	39
Oats—					
May	31	31	31	30½	30½
Oct.	33½	33⅛	34⅛	33½	32½
Dec.	30⅜	30⅝	31⅝	30⅝	30¾
Rye—					
May	48¼	48	48⅝	48¼	48¼
Oct.	44¼	44¼	44¼	44	44
Dec.	45⅜	45⅜	45⅜	45⅜	45⅜
Flax—					
May	119½	119½	120	119¼	119½
Oct.	117¼	117¼	118	117¼	117½
Dec.	116¼	116	118¼	115½	115⅝

Cash Grain

	Close
Wheat—	
No. 1 Northern	70⅝
No. 2 Northern	69⅛
No. 3 Northern	66⅝
Track	70¼
Oats—	
No. 2 C.W.	32⅛
Track	31⅛
Barley—	
No. 1 R.O.W.	39⅛
Track	36½
Flax—	
No. 1 C.W.	117⅜
Track	115⅛
Rye—	
No. 2 C.W.	44
Track	44⅝

CHICAGO GRAIN
(H. A. Humber, Ltd.)

	P.C.	Open	High	Low	Close
Wheat—					
May	85	84⅞	85	84⅛	84¼
July	80⅜	80¼	80⅜	79⅞	79⅞
Dec.	86	85½	86⅛	85¼	85¾
Corn—					
May	62	62⅛	62¼	61⅝	61⅝
July	62⅞	62⅛	62⅜	62⅛	62⅜
Dec.	60⅞	60⅝	60⅞	60½	60⅝
Oats—					
May	34	34	34	33⅞	33⅞
July	32	32	32	31⅝	31⅝
Dec.	34⅛	34	34	33⅞	33⅞
Rye—					
May	49½	49½	49⅝	49⅛	49⅝
July	50⅛	50⅛	50⅛	50⅛	50⅛
Dec.	45⅞	45⅞	49⅛	45⅜	45⅝

Dominion Bonds

(Burns & Wainwright, Ltd.)

			Bid	Asked
Dom. of Can.	1941	5 %	103.25	104.25
" "	1943	5 %	108.125	109.125
" "	1944	4½ %	108.25	109.50
" "	1945	4 %	106.00	106.25
" "	1949	4½ %	109.25	110.50
" "	1949	3¾ %	101.50	102.75
" "	1949	3¾ %	102.00	103.25
" "	1951	3¾ %	99.75	101.00
" "	1952	4 %	104.50	106.75
" "	1955	3 %	97.50	98.75
" "	1958	3 %	96.50	97.75
" "	1959	4½ %	108.00	109.00
" "	1959	4½ %	108.75	109.75
" "	1966	3¾ %	99.125	100.125
" "	Perp.	3 %	99.25	89.25
" "	1952	3¾ %	100.00	101.25
DOMINION GUARANTEES				
Grand Trunk	1962	3 %	97.50	99.50
" "	1962	4 %	106.50	109.00
Can. Nat. Rly.	1944	3 %	102.50	104.50
" "	1950	3 %	97.25	99.25
" "	1959	3 %	96.50	98.50
" "	1959	3 %	95.25	97.25
" "	1951	4½ %	111.25	112.25
" "	1957	4½ %	112.50	114.50
" "	1955	4¾ %	114.25	119.25
" "	1954	5 %	114.50	116.50
" July	1969	5 %	111.50	113.50
" Oct.	1969	5 %	115.50	117.50

SILVER MARKETS

LONDON, Oct. 18 (AP).—Bar silver 23 7-16, unchanged. (Equivalent 42.50 cents).

NEW YORK, Oct. 18 (AP).—Bar silver 34 3-4; unchanged.

MONTREAL, Oct. 18 (CP).—Silver futures closed unchanged today. No sales. Bid: October, 37.75.

Five-Cent Dividend Has Been Declared By Privateer Mine

THE eighth dividend to be declared by the Privateer Mine, Ltd., of Zeballos, since the mill opened almost two years ago, was announced last night. The dividend was declared as 3 cents per share, plus an extra 2 cents, making a total of 5, payable November 10, to shareholders of record October 30. This will make a total of 40 cents per share paid to date, since the former declarations have averaged 5 cents per share.

Metal Markets

LONDON, Oct. 18 (AP).—Tin quiet; spot, £258 10s bid, £259 asked; future, £259 15s bid, £260 asked.

NEW YORK, Oct. 18 (AP).—Copper steady; electrolytic spot, Connecticut Valley, 12.00; export, f.a.s. New York, 10.75. Tin easier; spot and nearby, 51.62 1-2; forward, 50.37 1-2. Lead steady; spot, New York, 5.50 to 5.55; East St. Louis, 5.35. Zinc steady; East St. Louis spot and forward, 7.25.

MONTREAL, Oct. 18 (CP).—Spot: Copper, electrolytic, 12.75; tin, 62.75; lead, 5.50; zinc, 5.65; antimony, 15.25, per 100 pounds f.o.b. Montreal, five-ton lots.

BOYS' BRIGADE HOLDING DRILLS

First Victoria Company Makes Good Start in New Training Sessions

The 1st Victoria Company, Boys' Brigade, has made a good start for the new session at its headquarters in the hall of St. Andrew's Presbyterian Church under its captain, John G. Simpson; T. Baxxter, first lieutenant, and S. McCracken, second lieutenant. A strong recruit squad is well under way, the members making regular attendances in order to complete the necessary six drills to qualify for membership, and the right to wear the simple accoutrements of cap, belt and haversack.

The noncommissioned officers in charge of the four squads are: Lance-Corporal John Peat, Lance-Corporal J. Buller, Lance-Corporal E. Hinde and Lance-Corporal R. Baldwin. A short route march has already been held as a training in march discipline. The physical training of the company is being taken by A. McCoy, who is already showing good results in the standing and breathing of the boys.

Special drill instruction is being given the four lance-corporals to prepare them for the N.C.O.'s proficiency examination in duties and drill. Every drill meeting is opened with the reading of Scripture and special Boys' Brigade prayers. The officers appeal for the services of a male pianist to play hymn tunes and thus help the boys to sing. One of the officers has joined the Field Ambulance and thus cannot attend weekly, so the officers invite persons who are over military age, fond of boys and with drilling experience to offer their services.

The convener of the local advisory committee, Major F. V. Longstaff, will be glad to hear from anyone wishing to join in this important war work of discipline and drill and all that tends towards a true Christian manliness. His address is 50 King George Terrace, and he represents Vancouver Island on the Dominion executive of the Boys' Brigade, which has its headquarters in Toronto.

NEW styles, new fabrics and new standards of cleanliness — all are completely provided for by NEW METHOD CLEANING HEADQUARTERS

FOREIGN CURRENCIES COMPILED ON BASIS OF CANADIAN DOLLAR

MONTREAL, Oct. 18 (CP).—British and foreign exchange, nominal rates between banks only:

Argentina, peso, .2642; China, Hongkong dollars, .2566; Great Britain, pound, 4.43-4.47; India, rupee, .3364; Japan, yen, .2605; Sweden, krona, .2650; Switzerland franc, .2576.

Corporation Bonds

(Burns & Wainwright, Ltd.)

	Bid	Asked
Abitibi 5%, 1952	69.50	71.50
B.C. Pulp 6%, 1950	95.50	99.50
Brown Co. 5½%, 1946	54.00	56.00
Calgary Power 5%, 1960	105.50	
Canada Cement 4½%, 1951	103.00	
Canada Steamship 5%, 1957	96.00	98.00
C.P.R. 2%, 1945	91.00	93.00
C.P.R. 3½%, 1951	89.50	90.50
Dominion Tar 4½%, 1951	100.50	102.50
Famous Players 4½%, 1951	99.50	..
Gatineau Power 5%, 1949	102.50	104.50
Maple Leaf 3%, 1959	72.50	74.50
Massey-Harris 4½%, 1954	97.00	99.00
McColl-Frontenac 4½%, 1949	102.00	104.00
Shawinigan 4%, 1961	101.50	
Simpson's Ltd. 4½%, 1951	101.50	103.50
United Grain Grws. 5%, 1948	95.00	97.50

Montreal Produce

MONTREAL, Oct. 18 (CP).—Spot: Butter, Quebec (92 score), 28 to 28 1-4; Quebec (92 score), regraded, 28 1-4a. Eggs, Eastern "A" large, 42 to 43; "A" medium, 40 to 41.

Butter futures: November, 28 to 28 1-4; December, 28 1-4 to 28 5-8; January, 28 5-8 to 28 7-8.

"Do you keep animal crackers?"
"No, but we have some very nice dog biscuits."

A. E. AMES & CO.
LIMITED
INVESTMENT SECURITIES
NEW YORK, MONTREAL — VANCOUVER, TORONTO, VICTORIA — WINNIPEG, LONDON, ENGLAND
301-315 Belmont House — Telephones E 4171-2-3

BURNS & WAINWRIGHT, LTD.
STOCKS AND BONDS
415-6-7 CENTRAL BLDG., 620 VIEW ST. PHONES: G 9197-9

SERVE BY SAVING
WAR SAVINGS CERTIFICATES
Full Particulars and Application Forms May Be Obtained at This Office Without Obligation
PEMBERTON & SON, LTD.
625 FORT STREET — Bond Department — PHONE G 8124

BONDS — **War Savings Certificates** — STOCKS
Call at Our Office for Application Forms and All Particulars
Gillespie, Hart & Co., Ltd.
G 1191-2 — Inc. 1911 — 611 Fort

4 ROUND TRIPS Between **VICTORIA** and **NANAIMO**
EVERY SATURDAY AND SUNDAY

BUS SCHEDULE

Daily A.M.	Daily P.M.	SSO* P.M.	Daily P.M.	NORTHBOUND—Read Down / SOUTHBOUND—Read Up	Daily A.M.	Daily P.M.	SSO* P.M.	Daily P.M.
9:15	1:30	3:00	6:30	Lv. VICTORIA Ar.	11:20	4:50	9:40	11:50
9:35	1:50	3:20	6:50	LANGFORD	11:00	4:25	9:15	11:25
10:15	2:30	3:50	7:20	MALAHAT	10:30	4:05	8:55	11:10
10:30	2:40	4:00	7:30	MILL BAY	10:20	3:45	8:35	10:50
10:40	2:50	4:10	7:40	COBBLE HILL	10:10	3:35	8:25	10:40
10:50	3:00	4:20	7:50	COWICHAN B.	9:55	3:25	8:15	10:30
11:00	3:10	4:30	8:00	KOKSILAH	9:50	3:15	8:05	10:20
11:15	3:25	4:45	8:20	DUNCAN	9:45	3:10	8:00	10:15
11:35	3:45	5:10	8:40	WESTHOLME	9:10	2:40	7:35	9:45
11:45	3:55	5:25	8:55	CHEMAINUS	8:55	2:30	7:25	9:35
12:00	4:10	5:40	9:10	LADYSMITH	8:35	2:10	7:05	9:20
12:15	4:25	5:55	9:25	CASSIDY	8:15	1:55	6:45	9:00
12:35	4:45	6:15	9:45	Ar. NANAIMO Lv.	8:00	1:40	6:30	8:45

*Saturdays and Sundays only.
NOTE—Special bus leaves Duncan at 6 P.M. for Nanaimo, Saturdays only. Returning, leaves Nanaimo 11:59 P.M.
ALL TRIPS VIA MALAHAT

LOW WEEK-END FARES
FROM AND TO ALL VANCOUVER ISLAND POINTS (Subject to Minimum)
Good Going Any Trip Friday Through Sunday. Returning Any Trip Before Midnight the Following Monday
SINGLE FARE AND ½ FOR ROUND TRIP
VANCOUVER ISLAND COACH LINES Ltd.
DEPOT: 629 BROUGHTON STREET — PHONES: E 1177 - E 1178

NEW RED CROSS UNIT IS FORMED

Over 1,000 Victoria High School Students Enroll In Organization

Over one thousand of the students at the Victoria High School have enrolled in the Junior Red Cross Unit there, providing elected members from each class as representatives in the unit. Officers of the society include Rita Perry, president; Kenneth Jeune, vice-president; Jeannette McMillan, secretary; Betty Carlow, treasurer; Tannis Martin, publicity, and Miss Thomas as faculty director.

In addition to a fund of one cent contributed weekly by each student for comforts for the school members in the active services, the organization is active in collecting newspapers, magazines, waste paper and foolscap. The students are also collecting supplies of wool, brass, copper, aluminum, cord, silver paper, tooth paste and shaving cream tubes and metal tins.

All school clubs have made war contributions their primary object, clubs being held from 2:30 to 3:30 o'clock every Wednesday afternoon. The club activities apply only to the girl students, as the boys spend that interval taking cadet training from Physical Training Instructor W. A. Roper. To date, sewing, knitting, cooking and home nursing clubs have been formed by the girls.

Recently organized for the new term, Portia, the girls' public speaking club, is making plans for the holding of a tea in the school cafeteria on November 6. Officers for this club include: President, Edna Ford; vice-president, Barbara Campbell; secretary, Carol Watson; Grade 11 representative, Peggy Perrins; Grade 10, Winsome Smith; Grade 9, Nora Clarke; faculty advisers, Miss J. O. Roberts and Miss Mary Hamilton.

MINISTER PAYS VISIT TO CITY

Hon. Ian Mackenzie Here on Inspection Trip to Quarantine Station

HON. IAN MACKENZIE

Hon. Ian Mackenzie, Minister of Pensions and National Health, paid a brief visit to Victoria yesterday to inspect the William Head Quarantine Station. He is at present on a tour of the country, visiting hospitals, quarantine stations, laboratories and other institutions.

Accompanied by his deputy, Dr. R. E. Woodhouse, he was met on arrival from Vancouver by R. W. Mayhew, M.P., and was the guest of the latter for breakfast.

Mr. Mayhew went with Mr. Mackenzie, Dr. Woodhouse and other officials on his tour of William Head, the party boarding the quarantine tender Salucan V for the trip.

At William Head the hospital accommodation is being improved and enlarged with additional bedding to take care of any emergency that may be presented by war conditions.

The minister and his deputy returned to the Mainland by the afternoon boat and will return East by train, visiting Edmonton and Saskatoon en route.

DIRECTORS OF Y.M.C.A. MEET

Reports on Year's Activities Submitted at Luncheon Meeting Yesterday

Frank Paulding, secretary of the Y.M.C.A., Victoria, has been released from his duties at the Y.M.C.A. temporarily, to direct the combined campaign of the Red Cross and Community Chest, it was announced yesterday at the Y.M.C.A. board of directors luncheon meeting.

Serving without pay and on a purely voluntary basis, Mr. Paulding will assume direction of the campaign in the near future, it was stated.

Also announced at the meeting was the appointment of P. A. Gibbs as Y.M.C.A. representative to the Council of Social Agencies meeting on Tuesday next, dealing with the provision of entertainment for soldiers.

The meeting, under the chairmanship of President H. B. Witter, heard the various reports submitted by the directors. W. T. Straith, M.P.P., in charge of the Y.M.C.A. war work, gave a summary of the year's activity at the different huts maintained by the organization.

WAR SERVICES

Since the beginning of the war up until September 30 it was disclosed that 3,336 swims and baths had been given the members of the armed forces at the Y.M.C.A. building; 5,251 had taken advantage of the uses of the social room, including games, reading and writing privileges, and that 2,021 had had the gymnasium at the Y.M.C.A.

It was also mentioned that forty-six concert and movie programmes had been given at the different forts, with an aggregate attendance of 5,565 men.

At the Red Triangle Hut, Macaulay Camp, it was shown that 59,788 men had used the social facilities there; that 18,126 men had attended the entertainments given there; and that 2,135 men had availed themselves of the social hours, including Sunday teas, suppers and drives. Over 2,750 men had attended the religious meetings at that camp.

War Services Secretary, Rev. Joseph Herdman, indicated that some 26,812 letters, written on the Y.M.C.A. stationery that is distributed to the troops free of charge, had been mailed.

The social and educational committee report showed different classes are in the process of organization, including that of journalism. The Toastmasters' Club, organized September 25, and the Camera Club are already functioning.

INCREASED ATTENDANCE

The physical department report showed a steady increase in members and attendances since 1936. Some 1,765 boys and girls, men and women and soldiers had taken part in the different athletic activities, including swimming, basketball, tumbling and gymnastic work. In addition, this department assisted such outside activity programmes as the Saanich Fair and different conventions in the city. Participation in athletic meets was also mentioned.

The financial report pertaining to the boys' division showed a slight decrease in the amount of fees paid, with but $451.65 for the past nine months, while the first nine months of 1939 showed $599 paid in.

The reports were submitted by members of the board, including: Finance, by J. O. Cameron; war work, by W. T. Straith; physical, by W. W. Martin; boys' work, by S. J. D. Clack; membership, by President H. B. Witter, and social and educational, by Dr. T. W. A. Gray.

AID TO BRITAIN IS APPRECIATED

Letter Received Here Voices Thanks for Help Extended By Dominion

The appreciation that people in England feel for the help extended to the Motherland in its hour of greatest need is nicely expressed in a letter received the other day by Mrs. K. Lambrick, 1702 Kings Road, from her niece in Sussex, who says:

"Do tell all your friends how grateful, really grateful, we are for all the fine help you (Canada) are giving and sending us just now. This is broadcast daily and it brings a lump to our throats to know how much you are giving and thinking of us just now. As Mr. Churchill said, 'We do not feel lonely when we think of our many friends of the Empire,' and we don't. I wish I could say that instead of writing; I always feel that things written don't have the depth of meaning attached to them, but as I can't, I'll leave it to you to understand."

Speaking of the daily air raids, she comments: "How we are hating those beastly Germans for all that they are doing to our capital. They seem to be trying to destroy everything we value most in that dear old spot. But just wait a bit longer, we'll show them how they can have it in Berlin, for I am convinced a day of reckoning will come to them as surely as they have caused this widespread suffering.

NOT PROPAGANDA

"In any case, I expect like us, you too have been thrilled with the fine way the R.A.F. have dealt with the 'Jerries.' Don't let any of your friends believe for one instant that the reports sent out by the B.B.C. are just propaganda—they are not. Anyone here who has seen the aerial battles taking place overhead, and there have been a great many, could tell you the same. It was our supreme privilege last Wednesday to see four planes burning at once, they came down in the fields here.

"Today a Messerschmitt was brought down near here, one of the yellow nose and wing-tipped ones, so think it belongs to one of the crack squadrons. To top it all, some of these 'Jerries' actually believe, as has been published, that some of their own people are at hand, or soon will be, to rescue them. What a hope!"

ROAD OPENING PLEASES CHINESE

Continued from Page 1

and America in their Far Eastern policies and parallel actions will be taken whenever occasion demands. It only remains now for Great Britain to take other measures to strengthen China's power of resistance."

Stewart said "no Chinese is under any illusion as to the possibilities of Japanese air attacks on the road.

"However," the correspondent added, "they have suffered serious bombings before. In China the destruction of a highway by bombs is anticipated. Much of the motor traffic will take place at night. New construction gangs will be stationed at strategic points to replace destroyed sections, and, if at certain posts trucks cannot operate temporarily, then other means of transportation will be enlisted."

Stewart quoted an aide of General Chiang Kai-Shek in saying China has between 4,000,000 and 5,000,000 armed men in the field and more than 40,000,000 refugees to care for.

"What lovely furniture," remarked the visitor.

"Yes," said little Mildred, "and the man who sold it thinks so, too. He's always coming here to ask about it."

Announcements

Superfluous hair, moles, birth marks, etc., removed by Electrolysis. Miss Hanman, specialist, London, England, over twenty-five years practical experience. Recommended by the medical profession, positive cure guaranteed, call for booklet. Phone G 7642, 203 Scollard Building

Tonight, 8 o'clock, Memorial Hall. Admission free, auspices Red Cross. Madame de Gripenberg (London, England) will lecture on "Red Cross in Action in Finland and England." Original motion pictures and slides. Silver collection for air raid sufferers of Britain.

"Wheat for China." Lecture by Mrs. Campbell Brown. Chamber of Commerce, Monday, October 21, 8:15 p.m. Chairman, Captain Elmore Philpot. Silver collection.

Wedding Stationery — Invitations, Announcements, At Home and Reception Cards, etc. For correct styles and quality materials see The Colonist Printing Department.

Shawnigan Beach Hotel. Fifty minutes from Victoria. Warm rooms. Winter rates.

The Old Charming Inn, formerly Oak Bay Hotel. Comfortable rooms, excellent meals. G 0267.

Free—Colonist Song Sheets. Advertising Department.

I'LL WAIT FOR YOU

By MARGARET GORMAN NICHOLS

(Copyright, 1940, by Margaret Gorman Nichols)

CHAPTER LII

"Ann, I'm leaving at ten-fifty," Carol said. Ann, still in bed, was wide awake at once. "You were right," Carol went on very earnestly. "What am I waiting for now? I'm going to New York to Norman. I'm going to be the girl who is sitting on his doorstep tonight, the waiting bride-to-be . . ."

"And I thought I was going to have such a quiet week. Now I'm all mixed up in a whirlwind romance. Okay, darling. I'll get dressed and we'll have breakfast together and I'll put you on that train. In the meantime go downstairs and warm your toes by the fire in the lounge while I dress and think up what to give you for a wedding present. But it's just an exchange sort of thing, I warn you. You'll soon be buying me one—for Mrs. Penny. What a name! Go away! Don't stand there looking so beautiful and happy when I've just opened my eyes and I know I look awful! I'm jealous . . ."

Smiling, Carol left her, and the portly matron she met on the stairs smiled back, no doubt thinking that Carol's early 'morning cheer was meant for her.

The lounge was a very large room furnished with beautiful though not uncomfortable antiques. A soft thick green rug covered the floor and a large log fire roared in the stone fireplace.

With the time-table still in her hand, Carol went in, her steps quickened by the excitement within her, and so large was the room that she had advanced some distance across the deep rug before she stopped suddenly . . . the time-table fluttered from her hand . . .

Norman stood beside the fireplace. With a heavy brown shoe, he was shifting a fresh log into the blazing ones. Dressed in brown tweeds, a soft brown sweater beneath his coat, he seemed not to have hurried in out of the rain but to have been here, as she had been for days, taking long walks on mountain paths, his mind free and happy.

His calmness, his obvious enjoyment of simply watching a fire burn, she loved. He had known that she would come down to this room and he was not pacing the floor or looking at his watch or telephoning her room. He had been certain, too. There were no doubts or fears for him. Norman had come to her. Also he had come for her . . .

Ann came down then looking like a schoolgirl in a pink sweater and blue skirt but she came no closer than to the threshold of the lounge and there she stood quietly, not knowing whether to laugh or cry. They looked so absurd—Norman (she was certain it was he) unconscious of Carol's presence and Carol standing so still.

Turning away, Ann walked into the lobby and bought a newspaper, hoping that no one else would come down and seek the fire in the lounge. If some one did, she would hurry over and make conversation or pretend to turn her ankle or faint—or anything.

Carol asked, her voice soft and warm: "Were you waiting for me?" and she thought: Not in his office interrupting his work, not on his doorstep like a refugee, but here in this lovely room, a room I'll always remember and want to come back to . . .

Norman turned from the blazing logs, his eyes taking in all of her. He didn't say anything at once, then said: "I've come for you—from Newton—and I almost got arrested until I told the cop why I was in such a hurry. A romantic cop. He let me go . . ."

His smile was almost shy but happy. There was ardor in it, too, and appreciation and humility; all the things he had felt and thought during the long drive in the rain were in his smile before he came to her and took her in his arms.

"I didn't think I'd ever hold you like this, darling, or say the thousand things I have to say only to you. You can't explain love, but there are a lot of ways to say it . . . I had a swell speech worked out last night when I was driving, but holding you close like this makes me forget it . . . Is there anyone else in the world this morning? I don't think so. Just us, darling, and somebody to make it legal. Oh, yes, and Edwina and Dick Fenton waiting in New York to watch us make it legal. They say they won't be cheated. They want to be there. But you haven't said a word. Hey, you're not going to jilt me again, are you?"

"Did I before? I apologized for failing in love with you that day. That seems such a long time ago, doesn't it? It doesn't belong to now, Norman. None of that belongs to now."

"Except us!" He was like a boy now, excited and delighted. He was the Norman of the picnic, the Norman who had called her Aphrodite. Tilting her chin with his hand, he said: "Edwina won't break in on this! You're so lovely . . . I'm wound up like an eight-day clock. I've talked aloud to myself all the way here. 'She won't have a white satin gown or whatever it is girls like to wear to be married in, but she doesn't need it. She'll have orchids and a ticket to Hawaii' . . . We're going to Hawaii on our honeymoon in case you didn't know . . ."

"'And she'll have me, the lucky girl,' you said to yourself . . ."

He laughed. "No! 'We'll have each other!' You're interrupting me . . . My business partners have been grand about it, though they did wag their heads sadly and asked: 'You getting married? That means we postpone our vacations! And we thought you went to Newton for your health!'"

"And father sent you here . . ."

(To Be Continued)

The Happy Young Mother

Long before the arrival of baby she began to fortify her body by enriching the blood and building up the vigor of the nervous system. This was to enable her to withstand the strain she anticipated and to supply abundant nourishment for her child.

Dr. Chase's Nerve Food has long been known for its benefit to women under these circumstances, and she proved it to be most helpful in her case, both before and after baby's coming.

The addition of Vitamin B_1 to the formula of Dr. Chase's Nerve Food has made it more effective than ever as a preventive for many of the discomforts preceding childbirth as well as in recovering strength and vigor afterwards.

Almost any woman can tell you something about the benefits obtained from Dr. Chase's Nerve Food either by herself or friends.

Dr. Chase's Nerve Food FOR NEW PEP AND ENERGY

Given Command of Training Centre

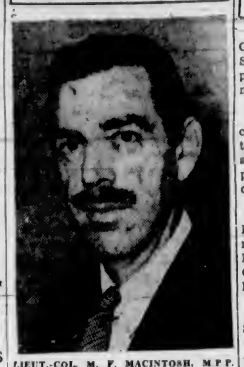

LIEUT.-COL. M. F. MACINTOSH, M.P.P.

WHO has been detailed for duty as commandant of the Canadian Small Arms Training Centre for Western Canada, having been promoted from the rank of major, according to advice received here yesterday. Colonel Macintosh rejoined his old regiment, Princess Patricia's Canadian Light Infantry, on the outbreak of the war, and has been carrying out important duties on the Prairies as a small arms instructor. He is expected to arrive in Victoria shortly for the session of the Provincial Legislature.

City and District

Parking Strip—In a letter to the City Council, the C. & C. Taxi Service, Ltd., asked for a prohibited parking area outside 906 Government Street.

New Dwelling—T. G. Dalziel secured a $2,000 city building permit to construct a four-room dwelling at 848 Bank Street. Another $500 permit to alter a house at 726 Caledonia Avenue went to Lowe Sang.

Minister in Interior—Hon. C. S. Leary is making an inspection of roads in the Interior, after attending the formal opening of the King George VI Highway, it was said at his offices yesterday.

Fellowship Rally — An Inter-Schools Christian Fellowship rally will be held this evening in the Christian and Missionary Alliance Tabernacle, Yates Street, at 7:30 o'clock.

Special Boat—The Port Angeles Symphony Orchestra will arrive here on a special boat early this evening to give a concert in St. Andrew's Presbyterian Church at 8:15 o'clock in aid of the Lord Mayor's fund for bombing victims.

Cabinet Meeting — Premier Pattullo, Hon. John Hart and Hon. G. S. Pearson attended the Friday meeting of the Provincial Executive yesterday at the Legislative Buildings, other members of the Cabinet being out of town. No public announcement followed.

English Singers — On Tuesday evening at the Metropolitan United Church at 8:30 o'clock, the English Singers, Viola Morris and Victoria Anderson, will be heard in a recital of songs and duets sponsored by the Victoria Musical Art Society, the proceeds to go to the Red Cross Society.

Attains Office—Charles Pearse, of this city, has been named vice-president of the Western Safety Conference, meeting at Seattle, it was learned here yesterday. Mr. Pearse is safety adviser to the Provincial Department of Trade and Industry in connection with industrial operations.

To Attend Funeral—Warrant officers and sergeants of the 3rd Battalion, The Canadian Scottish Regiment, who can attend the funeral of the late Charles Coutts, are requested to meet at the corner of Quadra and Johnson Streets today at 3:15 p.m. A good attendance is particularly requested.

Eleven Fined — Eight motorists were each fined $2.50 in the city police court yesterday for various infractions of parking regulations. One paid a $10 fine for exceeding the speed limit. A transfer company was assessed $5 for engaging a driver who had no chauffeur's licence. A motorist was fined $5 for failing to have a driver's licence.

City's Temperatures — Maximum and minimum temperatures recorded yesterday at the Dominion Meteorological Observatory on Gonzales Hill were 63 and 53 degrees, respectively. The maximum temperature observed on the grounds of the Strathcona Hotel was 65 degrees and the minimum 55 degrees. The precipitation at the latter location was .29 inch.

Tenders Are Called—Tenders for the construction of a heating shop and dressing rooms at New Haven School, Burnaby, are being called by the Provincial Department of Public Works. The bids are returnable at noon on October 28 at the office of the Minister of Public Works. Details of the work will be made available shortly.

New Lease—A copy of an agreement between the city and the Department of National Defence for use of the former worsted mill building was received at the City Hall yesterday. The department will undertake to use the building on a month-to-month basis, paying $250 per month quarterly as from October 1.

Traffic Signal — A start will be made today on the installation of an isolated automatic traffic signal at Quadra Street and Pandora Avenue, Alderman T. W. Hawkins announced yesterday after a meeting of the street lighting committee. The Canadian General Electric unit secured by the committee will operate independently in the same manner as those at Blanshard and Yates and Johnson and Government Streets.

Are Remanded—George E. Hamm, represented by Norman W. Whittaker, K.C., was charged in the city police court yesterday that on or about October 14 he did aid or assist in giving notice of an invitation to guess or foretell the result or contingency, or relative to a contest, contrary to the Criminal Code of Canada. Cyril J. Hague was arraigned on a similar charge, and also represented by Mr. Whittaker. Both accused were remanded until October 24.

Celebrate Anniversary — St. Andrew's and Caledonian Society celebrated its anniversary last Thursday night, when, following the regular business meeting, a large number of members and their friends gathered for an evening's dancing and entertainment. The following took part in the programme: Solo, Miss K. Dennison; whistled selections, Mr. McFarlane; musical saw, Mr. Russell; sword dance, Mr. Reid, accompanied by Miss Lillian Grant. An enjoyable supper was arranged by the "Caletts."

Serious Charge—R. Metzger, who appeared before Magistrate Henry C. Hall in the Oak Bay police court yesterday, was remanded until next Friday, charged under the Defence of Canada Regulations. The accused requested a week's adjournment and said at that time he would seek a further delay. C. L. Harrison, Crown prosecutor, objected to an adjournment of more than a week, stating that the Mounted Police wished to proceed with the charge. The magistrate said he would not rule on a second adjournment at the present, but told Metzger to make every effort to be prepared to continue with the case next Friday.

SOCCER GAMES BILLED SUNDAY

Five Matches Scheduled for Teams in Inter-Services Football League

With ten of the eleven teams in the Inter-Services Football League scheduled to see action, five soccer matches are carded on local playing fields tomorrow. The three branches of His Majesty's Services have a number of good players and before the champions are named Victoria soccer fans should witness a number of interesting games.

Sunday's schedule, announced last night by Sergeant Herbie Thompson, secretary, follows:

2nd Battalion, Canadian Scottish Regiment vs. Fort Macaulay, Royal Athletic Park; referee, Obee.

Royal Canadian Engineers vs. 13th Field Ambulance, Work Point; referee, Grump.

Royal Canadian Army Service Corps vs. Mary Hill Battery, Heywood Avenue; referee, Herd.

Royal Canadian Ordnance Corps vs. Royal Canadian Air Force, Beacon Hill; referee, Short.

Royal Canadian Navy vs. Albert Head Battery, Admirals Road; referee, Dunnley.

All games commence at 2:30 o'clock.

ZEBALLOS FLOODS CAUSE CONCERN

Continued from Page 1

Communication with the flats has been cut off by the flood and nothing has been heard from that district since last night. Telephone lines with the flats were down and the radio telephone system for communication with the outside world went out of order this afternoon.

Situated in the "rain belt" along the West Coast of Vancouver Island, Zeballos experienced weeks of floods last year. However, residents said that last year's floods took four days to reach the stage they have reached overnight this year.

CHURCH SUPPER

There was a large attendance at the annual Thanksgiving supper of the Wilkinson Road United Church in the Sunday school room on Wednesday evening, when many visitors from the city and outlying districts were present. The tables were decorated with vases of Autumn flowers, and the supper was served by members of the Women's Auxiliary, assisted by the young ladies of the congregation. After supper, the guests assembled in the church auditorium, where a short programme was enjoyed. Rev. William Allan introduced the guest speaker, Rev. Dr. W. G. Wilson, Victoria. Mrs. J. C. Nimmo and Mrs. V. Rush contributed planoforte and vocal duets, which were appreciated. Cordial thanks to the speaker and artists, also to Mrs. J. Hoy, president of the Women's Auxiliary, and her splendid body of workers, were expressed by the chairman. After the singing of the National Anthem, Rev. Joseph Herdman pronounced the Benediction.

TO IMPROVE NAVAL BASE

Continued from Page 1

the largest destroyers built. He intimated orders for additional super-destroyers might be placed. Questioned whether submarines would be added to the navy, the minister was non-committal but admitted anything was possible.

Cruisers were not contemplated as additions to navy strength at the present time, he said.

The minister announced the German freighter Weser, captured off the west coast of Mexico last month by the Canadian auxiliary cruiser Prince Robert, had been renamed the Vancouver Island and would be used in the merchant marine.

SECOND TRIAL NEXT TUESDAY

Joe Kam to Appear at Assizes on Charge of Possessing Opium

Trial of Joe Kam on a charge of possessing opium will proceed before Mr. Justice Sidney A. Smith during the Fall Assizes in the Courthouse at 10 o'clock Tuesday morning. During Kam's first trial on Thursday, a jury failed to agree upon a verdict.

Herbert W. Davey and J. B. Clearihue, K.C., who appear for the Crown in the Kam case, submitted that a new recognizance with new securities should be entered into on behalf of the prisoner, but His Lordship ordered the present bail in the sum of $2,000 continued.

Mr. Clearihue informed His Lordship yesterday morning that Frank Higgins, K.C., would be unable to proceed with his defence in the case of Soo Jack Kee until next week. The accused stands charged with possession of opium.

SAYS GERMANS WEARY OF WAR

"Freedom Station" Broadcasts That People May Not Stand Much Longer

NEW YORK, Oct. 18 (CP).—The German people may not be able to stand war conditions "much longer," Germany's famous "freedom station" said tonight in a broadcast heard here by the Columbia Broadcasting System. It was the first time the station had been heard in six months.

Recalling that October 18 was the day Goering's second four-year plan should have ended, the announcer said: "But the people are not laughing. There's nothing to laugh at. Since Hitler uttered his lying peace offerings there has been much more crying than laughing.

"Mothers are crying about sons fallen on the battlefields, crying about their children they want to protect from British bombs. The only people not crying are the rascals in power. Germany for them is only a means to an end."

GOERING'S PROMISES

Continuing, the announcer said Goering, when taking command of the four-year plan, promised enough food for Germany and enough German-made gasoline to make the country independent of foreign countries. "But something went wrong with food and petrol and miracle substitutes had to be created," he added.

"That was why Poland, Austria, Czecho-Slovakia and other countries were overrun," the broadcast continued, adding: "Because Poland was not as rich in fat as Goering thought, Rumania has been singled out, and because this will be insufficient we will have to march farther to Russia or Persia."

The announcer said "The whole Nazi swindle would be finished if we would awake—even the most peaceful and the most calm of us might not be able to stand it much longer."

The "German freedom station," which broadcasts in the German language, claims to be operating from somewhere in the Reich.

Get One Today

A $14.95 R.C.A. Victor Record Player For Only

$9.95 WITH YOUR PURCHASE OF 15.00 WORTH OF VICTOR RECORDS

At very small expense you can make your present radio into a record-playing radio combination and have all the entertainment offered by the great Victor library of recorded music. Whether your taste is for symphonic music, music of the opera, vocal selections or latest dance music, you will get it with all the fidelity of the original performance . . . you will get it when you want it and with as many encores as you wish to play.

FLETCHER BROS. (VICTORIA) LTD. 1130 Douglas Street

DRYLAND WOOD

All Douglas Fir, 12-in., never in water. Reg. $3.50 1 cd. Now 1 cd. $3.00

2 CORDS $5.50

Dominion Fuel Co. E 4734

Window Blinds

RENEW YOUR FADED AND WORN BLINDS

Liberal Allowances for Your Old Rollers

Estimates Cheerfully Given

Champion's Ltd. 717 FORT ST. E 2422

BEST MALAHAT SLABWOOD AND CORD WOOD

STOVE LENGTHS

J. E. PAINTER & SONS 617 CORMORANT ST. PHONE G 8841

Excessive Worry Saps the Nervous System

Worry over business or household duties, sudden shock, distressing news, the foolish attempt to put a week of normal life into 24 hours all put a strain on the nervous system it cannot stand.

If you are tired, listless, nervous and worried why not give Milburn's Health and Nerve Pills a chance to help put you on your feet again?

They are a blood enriching and nerve tonic containing essential elements for the blood and the nervous system.

Help yourself back to health—happiness by taking H. & N. Pills.

Price 50c a box, 70 pills, at all drug counters.

Look for our registered trade mark a "Red Heart" on the package.

The T. Milburn Co., Limited, Toronto, Ont.

Low Sample Bus Fares

Via Pacific Greyhound

Return From Victoria:			
Calgary	$32.80	San Francisco	$26.35
Winnipeg	$51.50	Los Angeles	$36.10
Toronto	$73.55	Chicago	$62.15
Montreal	$85.90	New York	$76.30

(Canadian Funds)—Subject to Change Without Notice

LET US HELP YOU PLAN YOUR VACATION TRIP

GRAY LINE TRAVEL BUREAU

756 YATES STREET PHONE EMPIRE 3833

For Fire and Automobile Insurance, Rentals and Real Estate, Consult

ELSIE B. RICHARDS

Suite 7, Metropolitan Building, Opposite Postoffice

PHONE EMPIRE 7722

To Any Point on the Island

SHIP BY TRUCK

We Operate on 15 SCHEDULED TRIPS DAILY

SPECIAL TRIPS BY ARRANGEMENT

Island Freight Service, Ltd.

514 Cormorant St. Phone G 8188

PERSONAL ITEMS and SOCIAL HAPPENINGS

Defeat of Hitler Aim of Daughters of Empire

Delegates From Many Parts of British Columbia Attend Semi-Annual Meeting in Chilliwack —War Work Is Reported

CHILLIWACK, B.C., Oct. 18 (CP).—Mrs. Frank Stead, Vancouver, president of the provincial chapter of the Imperial Order Daughters of the Empire, told the semi-annual meeting of the chapter here that "We have one object—to defeat Hitler and all he stands for and to this end we must spare no effort."

Reports to the meeting here yesterday showed that funds raised by the order in the year totaled $552,000, with $35,000 raised in British Columbia in the last six months. More than four tons of wool purchased in British Columbia at a cost of $15,000 has been knitted up by members of the order in the last six months in war service work.

GIFTS FOR MEN

Mrs. J. L. Gates, Victoria, told the meeting that each man who leaves Vancouver Island for overseas service in the navy receives a parting gift. Mrs. Corfield, Duncan, told how Indian women around that Vancouver Island town have been enlisted to knit socks and sweaters for the troops. To date, she said, 634 pairs of socks have been purchased from these women.

As war convener, Mrs. Stead announced that field comforts to the amount of $10,000 have been distributed to the men on active service. A total of 8,000 garments, 634 pairs of Indian-made socks and hospital supplies have been shipped overseas. More than $10,261 has been raised for the bomber fund.

LIBRARIES ESTABLISHED

Mrs. Stead said that the drive for books and magazines has been most successful and $500 has been spent on soldiers' libraries in the province. She added that twenty-one libraries operate out of the Vancouver master library and twelve operate from the main Victoria library.

Refugees have not been forgotten. Some 3,000 garments costing about $2,000 have been sent to the Lady Reading Committee for distribution to refugees.

Mrs. A. A. Fairnie, Vancouver, reported that 4,500 pairs of socks, 1,360 sweaters and 6,000 articles of hospital supplies have been shipped for distribution to refugees, at a cost of $7,643.45.

EDUCATION'S PART

Dean Margaret L. Bollert, education secretary, told members to recognize that educational work is war work.

"Although things that have stood for generations are being destroyed at this present moment there is a reconstruction and preparation going on and civilization will carry on, and life will be finer, happier and better in proportion as we prepare our young people for the days to come," she said.

Attending the meeting were eleven life members, thirty-one of the provincial executive and representations from thirty chapters. Included was a representation of sixteen from Ladner and twenty-five from Burnaby. Other centres sending delegates were Vancouver, Victoria, Duncan, Nanaimo, New Westminster and Kamloops.

Principals Of Wedding In England

The wedding took place at the Parish Church of St. Cuthbert, Donington, near Wolverhampton, England, of Aircraftman William Lewis Stevenson, son of Mr. and Mrs. T. L. Stevenson, 2927 Prior Street, Victoria, formerly of Royal Oak, and Miss Jean Heather Moore, daughter of Mr. Thomas Moore, R.N.R.

In the absence of her father on active service, the bride was given away by Mr. John Woldridge, Albrighton. She was attended by Mrs. Winifred Thomas and the bridegroom was attended by his brother, Aircraftman R. M. Stevenson. The service, which was choral, was conducted by the rector, Rev. H. C. Tiarks.

The bridegroom, who is well known in sport circles in Victoria, joined the Royal Air Force in August, 1938, and the bride journeyed from New Zealand to serve in the Women's Auxiliary Air Force. Her father is an engineer in the Royal Navy and her mother is also serving in the W.A.A.F.

Young Victorian Is Married in England

AIRCRAFTMAN AND MRS. STEVENSON
Who were married at the Parish Church of St. Cuthbert, Donington, near Wolverhampton, England.

Clubs-Societies

Solarium W.A.

The Solarium W.A. met on Thursday, with Mrs. Mugford in the chair. After the reading of the minutes and the treasurer's report, Mrs. Newton, convener of the recent rummage sale, gave an account of her work and announced that the proceeds of the sale amounted to $55.39. A hearty vote of thanks was given to Mrs. Newton. A cheque for $35 was sent to the directors as a donation toward the purchase of a much-needed piano for the nurses' home. Mrs. Neelands has received the Fall sewing list and eighteen small nightgowns have been cut out and material for pyjamas will be purchased. Mrs. Wise reporter receipt of nineteen vests, four pairs of leggings and two pairs of pants. The members will make a collection of Camay, Chipso and Crisco wrappers in order to raise money for the Solarium general fund. The general public is asked to co-operate by leaving wrappers at the Solarium office, 220 Pemberton Building, or by giving them to any member of the Solarium W.A.

• • •

First Baptist W.U.

The Women's Union of the First Baptist Church held its monthly meeting on Thursday afternoon. The president, Mrs. George Bishop, was in the chair. The organization of a Red Cross unit was discussed and a meeting arranged to be held next Thursday. Mrs. A. Middleton was elected convener of the nominating committee and Mrs. G. A. Reynolds was appointed librarian and given charge of subscriptions to the denominational paper. The calendar tea will be held on November 27. At the conclusion of the Scripture by Mrs. W. Richardson, a review of the book, "Women and the Way," was presented by Mrs. N Phillips, the topics, Great Britain, China and North America, being dealt with by Mrs. A. Davey, Mrs. A. R. Coleman and Mrs. M. Lindley. The next meeting will be held on November 21.

• • •

Victoria West W.A.

On Monday night, October 21, following the anniversary service on Sunday at Victoria West United Church, the Woman's Association will serve the annual supper in the social hall at 6:30 o'clock. After supper Rev. A. E. Whitehouse, D.D., will give an address and musical numbers will be provided. The Fall bazaar of the association will be held in the social hall of Victoria West United Church on Wednesday afternoon, November 13, commencing at 3 o'clock, with Mrs. George Guy, president, as general convener. Preceding and for the benefit of the bazaar, the fancywork shower will take place at the home of Mrs. G. Guy, 648 Belton Avenue, on Wednesday afternoon, November 6, at 3 o'clock.

• • •

J.B.A.A. Auxiliary

Members of the J.B.A.A. Auxiliary met recently to discuss plans for the Hallowe'en hill-billy dance to be held at the clubhouse on October 31. A Klondyke party, which will include fortune telling and numerous games, will take place in the lounge and dancing to a popular orchestra will take place in the hall. During the evening hot dogs and coffee will be served, which will be in keeping with the nature of the dance, and dress will be strictly informal. Tickets or any further information may be obtained from Misses Barbara Bradford, Gladys Cook, Betty Moore or from members of the club.

• • •

Colfax Rebekah Lodge

Colfax Rebekah Lodge, No. 1, will meet on Tuesday evening at 7:30 o'clock. Following the meeting pivot bridge will be played in the large hall, and a penny frolic will be held in the dining-room. The proceeds from this evening's entertainment will be used for Red Cross work in the order. On Thursday evening, October 24, Colfax Lodge, No. 1, and Columbia Lodge, No. 2, I.O.O.F., will entertain the troops. Donations of home-made cakes and pies are asked for this evening. A rummage sale will be held Saturday, October 26, and articles may be left at the Odd Fellows' Hall, Douglas Street.

• • •

Catholic Women's League

The regular meeting of the Junior Catholic Women's League was held at the home of Miss Yolande Langworthy on Thursday evening. It was decided that four girls would assist as hostesses each Wednesday evening at the Knights of Columbus Army Hut at Esquimalt. Rev. Father Penfold, Ladysmith, the league's chaplain, gave a short address on a timely subject. The president, Mrs. C. Rivers, thanked Father Penfold for making a special trip from the Up-Island city to attend the meeting. He announced his intention of attending as many meetings as possible.

• • •

T.V.A. Auxiliary

The Women's Auxiliary to the Tuberculous Veterans will hold its annual sale of work in the Tuberculous Veterans' clubrooms, 812 Blanshard Street, this afternoon at 3 o'clock. The sale will be opened by Mrs. W. C. Nichol, of Gonzales Chapter, I.O.D.E. Afternoon tea will be served and supper at 6 o'clock, and in the evening cards will be played. The ladies have been working for some time on this project and invite all sister auxiliaries and the public who are interested in this phase of Legion work to help swell the funds.

• • •

Daughters of St. George

Lodge No. 83, Order of the Daughters of St. George, held its regular meeting in the Sons of England Hall, Broad Street, recently, Mrs. E. Skelland in the chair. The general convener for the bazaar reported work progressing well and a card game to help funds will be held at the home of Mrs. Williams, John Street, on October 30 at 8 p.m. After the meeting a grocery shower was held, followed by a card game, and refreshments were served by the committee in charge.

• • •

Anne Wilson Auxiliary

The Anne Wilson Auxiliary of First United Church W.M.S. will hold its Autumn thankoffering meeting on Monday afternoon, at the home of Mrs. Alister Campbell, 3015 Uplands, at 2:45 o'clock. Mrs. C. N. Westwood will review a chapter of the study book and a shower of gifts will be received for the West Coast Mission boat.

"Do I really need my coat brushed?" asked the passenger in the Pullman.

"Does you!" exclaimed the porter with great emphasis. "Boss, I se broke!"

Miss Young Married at Saanichton

A pretty wedding was solemnized at St. Mary's Church, Saanichton, last evening at 8:30 o'clock, when Rev. Canon R. J. Pierce united in marriage, Betty Barbara, eldest daughter of Mr. and Mrs. J. J. Young, Central Saanich Road, and Mr. Raymond Harrison Byers, son of Captain W. D. Byers and the late Mrs. Byers, Sidney.

The church was beautifully decorated by the members of the South Saanich A.Y.P.A. with Autumn flowers and ferns. The guest pews were marked with Michaelmas daisies and white tulle bows. During the ceremony the bride and groom stood between baskets of Fall flowers.

PRETTY BRIDE

The bride was given away by her father and wore a pretty dress of white starched lace over taffeta, a full skirt with a slight train, tight-fitting bodice with self-covered buttons to the neck, turned-back collar and long full sleeves buttoned at the wrists. Her floor-length fine silk net veil fell from a coronet of orange blossoms and she carried a shower bouquet of Ophelia roses, white carnations and pink and white heather. Mrs. Alan Gray was matron of honor in a frock of orchid chiffon, and a doll hat to match. She carried an arm bouquet of pink snapdragons and white carnations.

Miss Patricia Young was her sister's bridesmaid, wearing a pretty dress of sea spray green net over taffeta and a doll hat to match. She also carried an arm bouquet of pink snapdragons and white carnations. Mr. Kenneth Stanlake was best man and Messrs. John Young and Robert Deidal were ushers. Mrs. J. S. A. Bastin played the wedding music. During the signing of the register, Miss Winnifred Applegate sang "O Father All Creating."

THE RECEPTION

After the ceremony, a largely attended reception was held at the home of the bride's parents. The bride and groom stood between tall baskets of white chrysanthemums and white rosebuds to receive the felicitations of their friends, assisted by Mrs. Young, wearing a black silk crepe dress with a wide belt studded with turquoise and gold beads, and a black model hat. Her bouquet was of rosebuds and violets. A buffet supper was served from a table covered with a lace cloth and in the centre a three-tier wedding cake and lighted pink tapers in silver holders with small lace baskets filled with pink and white roses at each side. The toast to the bride was proposed by Mr. R. Randall, an old friend of the family.

After a wedding trip to Vancouver, for which the bride left in a wine colored dress, teal blue coat trimmed with grey opossum fur and hat and accessories to match, Mr. and Mrs. Byers will reside at Sidney. The bride's corsage bouquet was composed of pink rosebuds and violets.

Among the many beautiful gifts were a pair of Hudson's Bay blankets from the Hudson's Bay Company and a trilite lamp from the bride's former associates on the staff of the Hudson's Bay Company, an electric clock and a silver coffee maker from the groom's associates in the engineers' department at the Patricia Bay Airport; a silver rose bowl from the South Saanich A.Y.P.A. and a silver relish dish from St. Mary's Church Choir.

Bride and Groom to Live in Nanaimo

—Photograph by Victoria Studio.

MR. AND MRS. ARTHUR JONES

WHO were married recently at the home of the bride's parents, Mr. and Mrs. David Scott, 294 Beaumont Avenue, View Royal. The bride was formerly Miss Marion Scott. The couple will make their home in Nanaimo.

Regina Judge Says Speaker Has Message

An enthusiastic tribute to Mme. de Gripenberg, wife of the Finnish Minister to London, who is to speak at the Memorial Hall tonight under the auspices of the Victoria Branch of the Canadian Red Cross Society, is volunteered by Mr. Justice Gordon, of the Court of Appeal, Saskatchewan, in a letter he has written to a Red Cross official in Victoria, in which he says she is well worth hearing.

The lecture will begin at 8 o'clock. Admission will be free, but opportunity will be given for any who wish to help the Red Cross.

Following is an excerpt from Mr. Justice Gordon's letter from Regina:

"Last week we had the pleasure of hearing a Madame de Gripenberg, the wife of the Finnish Minister to London. She has some splendid pictures of Finland and some movies of the Finnish War. Her object in coming to Canada is to thank us for what we did for them in their time of trouble. She is an excellent speaker and simply took Regina by storm. As she is paying all her own expenses, I hope that people will turn out to hear her. She is an English girl by birth and speaks perfect English."

Merry Suntan Dress or Jumper

By MARION MARTIN

Pattern 9433

A VERY small playgirl needs clothes that have free 'n' easy lines, and that are quickly put on and taken off. Marian Martin has designed Pattern 9433 in button-front style to take care of these requirements. It will "tub" and iron with the greatest of ease, too. The straight panelled lines and few pattern parts are very simple to stitch up. There are only two pieces to the entire back of the frock including the back straps. A crisp little blouse and nicely fitting panties, both gay with ric-rac or lace, are included.

Pattern 9433 may be ordered only in children's sizes 2, 4, 6, 8 and 10. Size 6, suntan dress, requires 1⅝ yards 35-inch fabric; blouse, 1 yard 35-inch fabric and 1⅝ yards ric-rac.

Send twenty cents (20c) in coins for this Marian Martin pattern. Be sure to write plainly your size, name, address, and style number.

Send your order to The Daily Colonist, Pattern Department, Victoria, B.C.

Weddings

MICHAUX—ROSS-JONES

Rev. Father Monaghan solemnized the marriage between Mary Frances, only daughter of Mr. and Mrs. A. L. Ross-Jones, and Mr. Emil Joseph Michaux, son of Mr. and Mrs. E. J. Michaux, 528 Trutch Street, which was conducted in the Bishop's House at 8 o'clock last evening in the presence of both families.

The bride was given away by her father, and wore a pilot blue afternoon frock with long accordion-pleated sleeves, a matching hat and veil and a corsage bouquet of gardenias. Attending her was Miss Margaret Nason in a dove rose dress with navy blue accessories and a corsage bouquet of roses, and Mr. Gaston Michaux was his brother's best man.

The reception was held at the home of the bride's parents, 2089 Oak Bay Avenue, where about seventy-five guests were welcomed. The bride and groom stood under a floral archway before tall lighted cathedral tapers to receive the greetings of their friends, and supper was served in the dining-room at a polished table centred with a lovely silver bowl of pink carnations flanked by pink tapers in silver candelabra, and Autumn-tinted leaves dispersed about the bare board.

Following the traditional toasts, the bride cut the cake, which was surmounted by a cluster of white heather and lily-of-the-valley, and stood on a small table. Mrs. Ross-Jones wore a moss-green ensemble with nigger brown accessories, and Mrs. Michaux was smartly dressed in black and both wore corsage bouquets of pink carnations. For a honeymoon on the Mainland, the bride left in a camel's-hair coat over her wedding outfit.

Mr. and Mrs. Michaux will make their home on Obed Avenue. Mr. and Mrs. F. F. Rowe, Vancouver, were guests at the wedding.

I.O.D.E. Activities

NIGHTINGALE CHAPTER

The Florence Nightingale Chapter will meet at the home of Mrs. James Baker, 714 Discovery Street, on Friday at 2:30 p.m. to sew for the Christmas bazaar. Members are asked to note the change of date.

Sir M. B. Begbie Chapter

The monthly meeting of Sir Matthew Baillie Begbie Chapter was held at headquarters yesterday afternoon, the regent, Mrs. H. Cunningham, in the chair. The sum of $5 was donated towards the Mary Croft cot at the Solarium. A knitting meeting will be held at the home of Mrs. R. E. Snider, Camrose Crescent, on October 22. The chapter will hold a tea early in November, at which Mrs. D. G. Downes will give a talk on Denmark. One new member was proposed and two new members welcomed, Mrs. E. Dakers and Mrs. R. E. Chambers. The war convener reported seventeen handkerchiefs, twenty-nine pairs of socks, two helmets, eight navy scarves, two navy sweaters, three turtle neck scarves, all valued at $46.95, turned in.

ENGAGEMENTS

NICHOLAS—WICKS

LONDON, Oct. 18 (CP).—The engagement of Corporal William E. Nicholas, Victoria, B.C., and Grace Anne Wicks, Burgh Heath, Surrey, is announced here. Corporal Nicholas is in England with the Canadian Active Service Force.

RED CROSS

SHIRLEY UNIT

The Shirley Unit of the Red Cross Society will hold a dance at Otter Point Hall tonight.

STRAWBERRY VALE

In aid of the Strawberry Vale Red Cross Unit, Miss "Pat" Gilham entertained at her home on Wednesday evening, when cribbage and five hundred was played. Mrs. H. Huntington won first prize in the five hundred game, while Mrs. Groutage received the consolation. In the cribbage game the first prize went to Miss Phyllis Sheffield and the consolation to C. Varcoe. Refreshments were served by the hostess, assisted by Miss Nora Plaxton and G. Smith.

LAKE HILL UNIT

The Lake Hill Unit of the Red Cross Society at its next meeting on Monday, October 28, in the Women's Institute room, Community Hall, will hold a baby shower to collect soap, powder and wool vests for the Red Cross. At the meeting last Tuesday, Mrs. Stockwood, the convener, in the chair, considerable quantities of completed refugee work were brought in, also donations of clothing. A lovely hand-made quilt was presented by one of the members to be disposed of in aid of the branch funds.

DAVID SPENCER LIMITED
BARGAIN HIGHWAY AND ARCADE BUILDING ANNEX

Thrift Values

For Today's Shoppers on The Bargain Highway

FOR MEN OR YOUNG MEN
SWEATERS AND PULLOVERS. Special **$2.95**

A group of quality Sweaters and Pullovers that will please the conservative dresser or the young man or college student. Plain, two-tone or tiger stripes—brushed wool finish with full-length zipper—plain heather shade, ribbed stitched cardigans in button-front style and heavy knit pullovers in a variety of styles and colors. At a price that means real value—considering today's prevailing market. Sizes 36 to 44.

MEN'S SHIRTS AND DRAWERS—In random shade and durable weight. Flat-knit cotton, well reinforced to give longer wear. Shirts have long sleeves, drawers ankle length. Sizes 32 to 44. A garment **98c**

COMBINATIONS as above, with button front, long sleeves and ankle length. Sizes 36 to 44. A suit **$1.65**

MEN'S SHIRTS AND DRAWERS — In medium weight, ribbed, natural cotton—providing comfort and durability—mottled shades. Shirts with long sleeves, drawers ankle length. Sizes 34 to 44. A garment **79c**

COMBINATIONS of the same quality. Button or buttonless-front style. Sizes 36 to 44. A suit **$1.19**

Chenille House Coats $2.98
For Women. Each

Beautifully styled Chenille Robes—most practical as well as attractive. Made full floor length with graceful wrap-around skirt; broad lapels; long, tie sash and three-quarter sleeves. A choice selection of soft pastel color chenille—also white—closely worked. Sizes 14 to 20.

—Bargain Highway

WOMEN'S HOSIERY
Silk and Wool and Botany Wool. Special, a Pair **59c**

Neat fitting soft textured hosiery. All-wool and silk-and-wool mixture. Styles that will prove most satisfactory for warmth and wear. Fall shades. Sizes 8½ to 10½.

WOMEN'S CREPE HOSE
Special, a Pair **59c**

Popular weight, semi-fashioned hose made with comfortable, seamless reinforced foot—panel heel and lisle welt. A range of choice Fall shades. Sizes 8½ to 10.

WOMEN'S ENGLISH RAINCOATS
A Special Value. Each **$2.49**

Light weight, yet warm and waterproof—of excellent quality English cloth in a smartly styled model—full belted and slash pockets. Sizes 14 to 20.

SHOES Seasonable Styles and Qualities at SPECIAL LOW PRICES.

WOMEN'S STYLE SHOES—With "Dutchie" toes and plain toes. Shown in black, blue, brown, patent and wine. There are gores, ties and straps. Suede and smooth leathers. Low, Cuban and spike heels. Sizes 3 to 8. A pair **$2.45**

CORRECTIVE SHOES for women. Built for comfort—as well as smart in appearance. They have steel arch support. Shown in gores and ties. Black kid uppers and Cuban heels. Widths B, C and D. Sizes 4 to 8. A pair **$2.95**

BOYS' SCHOOL BOOTS—Well made and very wear resisting. Panco or leather soles. Sizes 11 to 13½ **$2.29**
Sizes 1 to 5½ **$2.49**

MEN'S BLACK OXFORDS—In smart styles, with "Bend" leather soles and rubber heels. Sizes 6 to 11. A pair **$2.95**

CHILDREN'S SHOES—Patent black or brown Oxfords and patent straps. Cushion insoles and solid rubber soles. Sizes 5 to 7½, 8 to 10½ and 11 to 2. Priced accordingly at **$1.25, $1.50** and **$1.75**

MEN'S WORK BOOTS—By Sisman. Sturdy boots with leather or Panco soles. Sizes 6 to 11 ..... **$2.95**

BOOTS FOR SMALL BOYS — With leather soles and rubber heels. Built for hard wear. Sizes 8 to 10½. Priced at, a pair ..... **$1.98** and **$2.29**

—Bargain Highway

ANOTHER FUR COAT VALUE
ELECTRIC SEAL COATS $89.50
Foster's Fur Store
753 YATES STREET

JOIN CATHCART'S
PAY DAY SHOE CLUB
For Men and Women Who Are Steadily Employed
Wm. Cathcart Co
"The Home of Quality Footwear and Service"
1308 Douglas Street Phone G 6111

SMART DRESSY BLOUSES White or Colors 1.98
A. K. LOVE, LTD.
708 View Street Up From Douglas

THE RED CROSS Superfluities Store
Phone E 8913 1220 Government Street Victoria, B.C.

Parcels for Britain

THE OVERSEAS LEAGUE undertakes the forwarding of good used clothing to London for raid victims throughout the United Kingdom. In order to facilitate their work, we will accept parcels at this store, as this work is not undertaken by the Red Cross. We wish to emphasize that the clothing must be in first-class condition—clean, mended, buttoned and delivered. As these goods have all to be convoyed it is essential that only clothing of real value be sent.

INQUIRIES: Mrs. McDonald - E 1403
Come and See Our Splendid Stock

"ZERO" washes woolens in cold water. They don't shrink. G 4934 ***

SEE Thursday's Colonist for
BIG FOOD VALUES
SAFEWAY
4 STORES TO SERVE YOU

Walk 2 BLOCKS Save 20 DOLLARS
It's often possible to save that much — often more. Before buying ANY furniture, always compare values at the
HOME FURNITURE 825 FORT
Just Above Blanshard E 9921

Social Activities and Notes of Personal Interest

Social and Personal

Friends Present Gifts

Mrs. C. E. Galvin was hostess at a delightful miscellaneous shower given at her home, 1727 Adanac Street, in honor of Miss Edna Luxton, whose marriage takes place the latter part of this month. The bride-to-be was presented with a lovely corsage bouquet of pink carnations. She was then led to the seat of honor, where beneath a most beautifully decorated standard lamp she sat to receive her useful gifts, which were concealed in a green and mauve basket, the handle of which was tied with a large mauve bow and held in place by a miniature bride and groom. Little Dorothy Galvin assisted the bride-to-be in opening the gifts. Bingo was much enjoyed and the prizes were won by Mrs. Brown, Mrs. J. Alexander and Mrs. W. Moir. Later in the evening a buffet supper was served from a table covered with a Madeira lace cloth and centred with a bowl of mixed Autumn flowers. Besides the guest of honor, Miss Edna Luxton, the invited guests were Mrs. W. Brown, Mrs. E. C. Luxton, Mrs. F. Lavery, Mrs. J. Alexander, Mrs. S. Marrs, Mrs. L. Levert, Mrs. T. Arnason, Mrs. W. Moir and little Dorothy Galvin.

• • •

Miscellaneous Shower

Miss Ellen Tickle was hostess at a miscellaneous shower on Wednesday evening at her home, 81 San Jose Avenue, in honor of Miss Nora Wilkinson, whose marriage will take place this month. On her arrival the bride-to-be was presented with a corsage bouquet of roses by little Miss Florence Tickle. The gifts were concealed in a prettily decorated pink and white basket, these colors also predominating in the decoration of the rooms. During the evening games were enjoyed, prizes being won by Miss Nellie Browett, Mrs. B. Chambers, Mrs. G. Anderson and Mrs. H. Wilkinson. A buffet supper was served from a table centred with a crystal vase of pale pink chrysanthemums and fern, flanked by pink tapers in silver holders. Those present were Mesdames G. Rawlinson, H. Wilkinson, G. Anderson, M. Nicholls, J. Mason, R. Statford, W. Calder, L. Bradshaw, H. Pearce, B. Chambers, M. Kroeger, W. Brown, A. Preston, C. M. Tickle, B. Ralph and Misses P. Preston, E. Chambers, R. Anderson, N. Browett, I. Nicholls, V. James, J. Pearce, E. Brown and Florence Tickle.

• • •

Pre-Wedding Shower

Miss Esther Corness was the guest of honor at a delightful miscellaneous shower held in Terry's rose room on Thursday evening by Mrs. L. Howard and Misses Thelma Fenlon, Lucille Webb, Iris Couch and Mae Corness. The bride-to-be was presented with a corsage bouquet of red and yellow rosebuds and many gifts, which were cleverly concealed in a miniature truck. Refreshments were served from a table arranged with pink asters and tall pink candles. The invited guests were Mesdames G. Corness, J. O'Connor, T. Goldsmith, D. Ewing, A. Hayward, R. Smart, W. Wallis, S. Cross, N. Burton, W. Coutts, M. Beecroft, R. Calladine, H. West, R. Wakeham, J. Emery, A. Johnson, T. Ross, W. Woodford, C. Smith, R. Pugh, R. Howard, B. Rose and Misses Doris and Lillian Dumbleton, Dorothy Lanning, Margaret Smith, Doris Fowler, Thelma Emery, Enid Bates, Bernice and Joan Brydges, Rose Webb and Vera Sinclair.

• • •

Party for Bride

Mrs. C. Kerr, Mrs. E. Sturrock and Mrs. E. Campbell were joint hostesses at a post-nuptial shower recently for Mrs. W. J. Holness (nee Jackson) at the home of Mrs. Kerr, 2612 Wark Street. The house was decorated with chrysanthemums and Michaelmas daisies. The gifts were carried in a large decorated basket by two little girls, Jean Kerr and Roma Kerr, and presented to the bride. The invited guests were Mesdames W. Jackson, T. Scoular, J. Hogg, J. McLeod, W. Cave, J. Stephenson, E. J. Laver, J. Walton, E. J. Headdy, G. Miller, J. Brown, E. W. Jones, G. Parker, W. Parker, T. English, E. G. Corless, R. Petticrew, G. Kerr, G. Upward, L. Schmelz, Misses J. Crossen, F. Petticrew, A. Corless and H. Jackson. The evening was spent playing court whist and Chinese checkers, Mrs. Headdy being the winner of the first prize in whist and Miss Crossen in Chinese checkers. Supper was served by the hostesses.

• • •

Entertain Friends

Mrs. A. Caddell and Miss Nellie Styan were hostesses on Wednesday evening in honor of Miss Betty Young, whose marriage to Mr. Ray Byers took place last evening at St. Mary's Church, Saanichton. The party was held at the home of Mrs. C. L. Styan, Central Saanich Road, and in addition to a corsage bouquet of Autumn flowers, the guest of honor was presented with many gifts concealed in a large softball. A mock wedding, games and contests occupied the guests until supper was served. Winners of the prizes were Mrs. Wickenden, Mrs. S. Shiner, Miss Joyce Maddock and Miss Pat Young. The guests included Mesdames J. J. Young, Wickenden, C. L. Styan, C. MacNab, D. Corry, R. Pierce, J. Patterson, W. Bate, M. Bickford, Stanley Shiner, F. Mitchell, F. Goodwin and Misses Joyce Maddock, H. Corry, P. Young and C. MacNab.

• • •

Guest of Honor at Shower

Miss Frances Bell, who is to be married this month, was the guest of honor at a miscellaneous shower given by Miss Phyllis Alexander at the home of Mrs. Fred Archer on Wednesday evening. A corsage bouquet of pink carnations was given to the bride-to-be upon her arrival and the gifts were then presented to her, concealed in a decorated roaster. Mrs. J. Girardau and B. Boyce were the prize winners. Refreshments were served. Those present were Mesdames S. Bell, J. Girardau, F. Hornsby, J. Alexander, F. Archer and Misses Sadie Underwood, Biddy Boyce, Joyce Finch, Mona Morgan, Bernice Unwin, Evelyn Bell, Eunice Bell, Phyllis Alexander and Joan Archer.

• • •

Gifts for Bride-to-Be

Mrs. K. Findler and Mrs. R. Gervin entertained at Mrs. Findler's home, Wollaston Street, on Wednesday evening at a miscellaneous shower in honor of their sister, Mrs. C. Little (nee Johnston).—Corsage bouquets of pink carnations were presented to the guest of honor and her mother, Mrs. J. Johnston, by Master Gordon Gervin. The lovely gifts were concealed in a prettily decorated box, the color scheme being rose and green. Games were played, the winners being Mrs. Norman Findler, Mrs. Gordon Corless and Miss Alice Findler.

• • •

Baby Christened

The infant daughter of Mr. and Mrs. James P. Burbridge, Ross Street, was christened yesterday afternoon at St. Matthias' Church, receiving the names, Wendy Diane. The godparents are Mrs. R. P. Lanning and Mr. and Mrs. Donald Harrison (Kimberley, B.C.). Tea was served afterwards at the home of the baby's parents. The invited guests were Mr. and Mrs. C. H. Spicer, Miss M. I. Joyce, Miss Muriel Sedgwick, Miss Dell Jolley, Masters Teddy Lanning, Kerry, Brian and Derek Burbridge.

• • •

To Join Husband

Mrs. Clyde Hickman and her small daughter, Marie, who have been visiting Mrs. Hickman's parents, Mr. and Mrs. Frank Doherty, Olympic Avenue, for some time, have left for Brandon, Man., to join Q.M.S. Hickman, who is stationed with the Royal Canadian Air Force there.

• • •

To Visit in East

Mr. and Mrs. W. A. D. Duncan, Yates Street, have left for the Mainland, en route to the East to spend a holiday with their son and daughter-in-law, Sergeant-Major and Mrs. J. D. Duncan, the former being attached to the Royal Canadian Air Force.

• • •

Back From Mountains

Miss Violet Wilson has returned to her home here after spending the Summer at Lake Louise. During the last few weeks, she visited Jasper National Park and the Turner Valley.

• • •

Returns to Angela

Dr. Eva M. Sutherland, who has been spending the last few months on Salt Spring Island and at Comox, has returned to the Angela, where she makes her home while in Victoria.

• • •

Living in Vancouver

Mr. and Mrs. Robert Driscoll, who have been living in Seattle since their marriage, have now taken up residence at 7062 Sperling Street, Vancouver.

• • •

Arrives From Kelowna

Mrs. W. A. Baldwin, who usually spends the Winter in Victoria, has arrived from Kelowna, and taken up her residence at the Angela for the next few months.

• • •

Visitor in City

Mr. D. S. Tait, of Vancouver and Zeballos, is making a short visit in the city.

• • •

Visiting From Toronto

Miss Marjorie Budd has arrived from Toronto to visit her aunt, Mrs. R. J. Robertson, 93 Linden Avenue.

Witty Kitty

The girl who went in for a heavy coat of tan is now bemoaning the fact that Old Sol never treated a girl white.

Will Spend Winter Months in Victoria

LADY BYNG

WIDOW of Baron Byng of Vimy, a former Governor-General of Canada, arrived from England a short time ago in Eastern Canada and has been visiting in Montreal and Toronto. She is planning to spend the Winter in Victoria. Lady Byng will arrive here in late November or early December.

DANCE AT UPLANDS

All arrangements have been completed for the dance to be held on Tuesday next, October 22, at the Uplands Golf Club. All proceeds will be donated to the Lord Mayor's Fund for relief to victims of the air raids. A popular orchestra has been engaged, with dancing commencing at 9 p.m. and continuing until 1:30 a.m. Several novelty dances have been arranged and a jolly time is assured to all who attend. Tickets can be reserved at the club or by phoning D. Fletcher, the chairman of the committee, E 0131 or E 3123.

Britons Maintain Sense Of Humor Despite Raids

Sister of Victorian Describes Her Experiences in Southsea—Bombs Create Havoc Among Buildings and Homes of Civilians

The following is part of a letter received last week by Mrs. Dorothy Kynnersley, 1425 Newport Avenue, from her sister in Southsea, England, and it gives a faint idea of what Great Britain and her children are undergoing on the Front Line of the war in defence of honor, decency and liberty:

At this moment, there is a lull in a fierce air raid, so I've come up from the basement to carry on with normal existence until the bombs begin falling again . . . if they do . . . But perhaps the raiders have been driven off. We are getting much "bigger and better" ones now, and though the noise is terrific one does get rather more used to it!

Yesterday, I came back from Brighton, traveling by bus, in which one is less likely to be bombed; but there were raids, and we were turned out twice en route taking cover where we could, and being nearly six hours, instead of barely two, over the trip. But it was such a lovely day, constant sunshine, such as we have had almost ever since Spring began. I don't remember ever having such a Summer in England before (all the grass parched, as in Africa) and probably this beautiful sunshine has helped a good deal to keep up our spirits through the perpetual strain of these raids. I haven't yet met one person even slightly depressed or discouraged.

TAKE TO CELLAR

When we reached the city, came an alarm, and I was offered shelter in a tiny shop cellar. Hardly were we down the steps when a bomb fell on the house of it behind, all lights went out, and a deluge of debris hurtled down all over us, as we stood in clouds of choking dust, waiting for the ceiling to descend, but that thought better of it. On going out, we made our way through masses of bricks, mortar, glass. There was an abandoned car standing untouched across the street! Then I walked on, to the library, to change my books, thinking proudly I should have something to tell them about when I reached home. However, in the library another raid came, so we all went below, quite unperturbed.

HOUSES DEMOLISHED

And after that, walking into our road, I found another bomb had demolished two houses opposite ours, smashing all our windows, tearing off all our doors, ceilings down (chiefly plaster), and much the same familiar scene of chaos. Five people were being rescued from the opposite basement, through hills of debris, and were got out unhurt, thank God, and only just in time before the usual fire started. When I went up into our flat, it looked simply hopeless, I didn't know where to begin, although our suffered least of all. The main wall, between flat and public hallways, was torn out, making the flat decidedly draughty! The city council give everyone one new pane of glass for each window, and roofing rubber to cover other holes with, but somehow it doesn't feel quite weatherproof . . . or homey!

REFUGE IN BASEMENT

We all (flatters) sleep in the general basement, on hammock chairs, a most sociable arrangement, and quite amusing as long as one's sense of humor stays awake with the rest of one . . . this is such a waste of life . . . But worth it all, every time; and afterwards, when again we start trying to beat our swords into ploughshares and carry these faithful hammock chairs out under our own vine or fig tree, we shall feel still more thankful and triumphant at having managed to do our bit. We do all feel so frightfully sorry for you . . . not having this glorious feeling of national unity and sharing the worst, instead of feeling, as last time, that our men were bearing it all and we so little. But you may get home yet, in time to "see the hordes of darkness put to flight," and see "the morning break!" Here comes another, so I can't catch this evening's post.

Women Are Hoping for Recognition

WINNIPEG, Oct. 18 (CP).—Mrs. Norman R. Kennedy, Victoria, and Mrs. A. F. Nation, Vancouver, conferred with military authorities here today on the possibility of co-ordinating Women's Service Corps in Canada and obtaining official recognition by the Department of National Defence.

Mrs. Kennedy, provincial chief controller of the British Columbia Women's Service Corps, said in an interview that her co-ordination plan had the full approval of the 1,200 British Columbia members and 1,000 Alberta members. If the plan was approved by other women's units in Peterborough and Halifax, she would submit it to Colonel J. L. Ralston, Minister of National Defence.

Mrs. Kennedy indicated the aims of the British Columbia and Alberta corps were non-combatant, and thus differed from those of the Volunteer Women's Unit formed in Winnipeg by Mrs. Gloria Queen-Hughes. The Winnipeg women have indicated their willingness to fight.

If the Department of National Defence recognizes the women's corps, they will voluntarily offer their services to military authorities in clerical, commissariat, transport and first aid capacities for which they have been trained, Mrs. Kennedy said.

Both the British Columbia and Alberta corps had received considerable training assistance and co-operation from military authorities in their districts.

Anglican Young People

ST. MATTHIAS

St. Matthias' Branch held its regular meeting on Wednesday evening with the president, Muriel Malcolm, in the chair. The members were requested to attend the evening service on Sunday as a group. It was decided that the branch visit the Columbia Coast Mission ship, the John Antle, when it arrives in Victoria. Next Tuesday evening the branch will visit St. Mark's to take part in a debate.

LOCAL COUNCIL

The Victoria and District Local Council of the A.Y.P.A. held its monthly meeting in the Memorial Hall on Thursday evening with the president, Ray Hadfield, in the chair. Rev. H. J. Greig opened the meeting with prayer. Miss Wendy Perkins was appointed convener for the A.Y.P.A. monthly magazine. Vernon Hooper was appointed librarian. Miss Mabel Holyoake and Ray Hadfield were appointed as representatives of the D.B.R.E. board. Ralph Freethy was appointed publicity convener. Miss Lenora Trickett volunteered to look after arrangements for the entertainment of His Majesty's forces and also reported on the installation service held recently at St. John's Church. Rev. R. J. Pierce, council chaplain, announced that a meeting for the discussion group would be held on Monday, November 4, in the Memorial Hall, at 8 p.m., and requested representation from all branches. The president requested all members to wear badges. Miss Mabel Holyoake, Pat Rossiter and Ralph Freethy offered to represent the council on the interdenominational song service committee. Rev. Mr. Greig, provincial council chaplain, spoke a few words on the provincial conference held in Chilliwack recently.

P.-T.A. Activities

TILLICUM

The Tillicum School Association will hold a short business meeting at Tillicum School on Monday, October 21, at 7:30 p.m. Discussion on the Hallowe'en bonfires will also take place. At the close of the meeting a card party will be held, starting at 8 o'clock. Refreshments will be served by the social committee. A cordial invitation is extended to all.

Women's Institutes

SOUTH SAANICH

The regular meeting of the South Saanich W.I. was held in the Institute rooms recently, the president, Mrs. Polson, in the chair. Mrs. Bate and Mrs. Sutherland, who represented the institute at a war savings committee meeting, gave a report and were assured by the members of their full co-operation in a war savings campaign. Mrs. Bate gave a report of the work being done at Keating School and also moved a resolution be sent to the Saanich School Board regarding study of the Bible in the schools. At the close of the meeting, a social hour was spent, with Mesdames Cruse, McNally and Butler acting as hostesses. Prizes were won by Mrs. E. Galt and Mrs. J. Patterson. The institute will hold a five hundred card party in the Temperance Hall on Monday evening.

CHOIR'S VISIT

Prior to her marriage, which took place last evening, Miss Betty Young, who is now Mrs. Ray Byers, was surprised by a visit from the members of St. Mary's (Saanichton) Church Choir, who called at her home on Central Saanich Road and presented her with a silver relish dish. Those present were: Rev. Canon and Mrs. R. J. Pierce, Mrs. G. Williams, Mrs. L. Hafer, Mrs. C. L. Styan, Mrs. Young, Misses C. Young, T. Linter, N. Poulson, N. Styan, M. Lyle, P. Young, D. and M. Nott.

SHAMEFUL

Mother: "John, it's positively shameful the way Junior talks. I just heard him say, 'I ain't went nowhere'."

Father: "I should say it is shameful. Why, he has traveled twice as much as most boys his age!"

Y.P.S. NEWS

CENTENNIAL

On Tuesday evening there was a meeting of Centennial Society, with Eleanor Brook in the chair in the absence of the president, and Jean Bailey acting as secretary. Eleanor Brook gave a report of the conference held in Victoria on the Thanksgiving week-end. Next meeting there will be a debate on "Resolved, that the father should have welcomed the prodigal son." All young people are welcome.

METROPOLITAN

The Young People's Society of Metropolitan will have charge of the Young Peoples' interdenominational song service to be held at the Y.M.C.A. tomorrow evening at 9 o'clock. An invitation is extended to men of the three services to enjoy the fellowship of the Young Peoples' Societies of Victoria in this hour of song and refreshments. The First Baptist Young Peoples' Society will have charge of the song service on October 27.

JUST SAY "CHARGE IT"
HALF-SIZE DRESSES
$10.95
IF YOU ARE NOT A PERFECT 16—
See These Half-Size Dresses
PLUME SHOP, LTD.
747 YATES STREET

Suede Foot-notes FOR FALL
★ Vitality's smart, sleek, slenderizing suedes are making fall fashion news! You'll love their youthful, flattering lines! They're clever . . . they're comfortable . . . they're chic! Stop in and "step out" with new Vitality suedes!
Glen Vitality SHOES
Complete range of widths and sizes
As Advertised in Leading Magazines
Exclusively in Victoria at MUNDAY'S
1203 DOUGLAS STREET
$10.75

Hudson's Bay Company.
INCORPORATED 2ND MAY 1670.
Quality Foods FROM OUR Service Section
PHONE E7111 FOR DELIVERY TO YOUR HOME
Ashcroft Potatoes, Canada No. 2, 10 lbs. 25c; 100-lb. sack for 2.00
Sunkist Oranges (Sweet and Juicy) 2 doz. 59c; ½ case 2.95
Tokay Grapes 2 lbs. 19c
Lettuce, Crisp and large heads 2 for 9c
Bakery Foods
McLean's Cup Cakes, Chocolate and Vanilla, Iced or Currant, doz. 19c
Butter Rolls, doz. 15c
McLean's Assorted Layer Cakes, each 25c
Candies
Pavey's Assorted Fruit Jellies, lb. 29c
Caramel Sherbets, lb 25c
Chocolate Glosette Peanuts, lb. 25c
BISCUITS
I. B. C. Biscuits, Plain and Sandwich, lb 23c
Manning's Tasty Crisp Sodas, 16-oz. pkt. 18c
QUALITY ROSE BUSHES
A large variety from the nurseries of H. M. Eddie, of Sardis, B.C. Each 25c; 5 for 1.00
You will be delighted with the quality of these fine roses. Ornamental and Perennials; 2-year-old shrubs. Each 15c; 7 for 95c
Lower Main Floor, THE BAY

AIRTIGHT HEATERS
FROM $2.65 AND UP
Now Is the Time to Purchase Your Stovepipe, Elbows and Other Heater Accessories
McLennan, McFeely & Prior, Ltd.
1400 GOVERNMENT ST. Private Exchange Connecting All Depts. PHONE G 1111

THE INVITATION
Sets the Tone of the Wedding
There must be no flaw in the appearance of the invitation or wedding announcement. It must carry the stamp of distinctive good taste, correct in every detail. You can rely upon our experience and the resources of our complete equipment to give you the perfection you demand.
EXPERIENCE 82 YEARS' IN QUALITY PRINTING . . .
IT'S YOURS TO USE
THE COLONIST
COMMERCIAL DEPARTMENTS
1211 BROAD STREET

NEW SHIPMENT
Coats and 3-Piece Coat Sets
1 to 14
THE STORK SHOP
631 FORT ST., Near Broad G 2661

NEW FALL COLLECTIONS STEADILY ARRIVING!
Your Inspection Cordially Invited
Lucien Moune't
1114 BROAD ST. PHONE G 3045

WE CLEAN AND BLOCK LADIES' WOOLEN SUITS
2-Piece - - - $1.00
3-Piece - - - $1.25
Pantorium DYE WORKS
Of Canada
FORT at QUADRA E 7155

You Need LAMP BULBS
$1.20 Carton of 6
B.C. ELECTRIC

A Proven Remedy For Sour Stomach
Acid indigestion causes considerable distress to thousands of people. Many find relief through the use of Cal-Bis-Soder, which contains ingredients that gently alkalize the stomach and restore proper functioning of the digestive system. Cal-Bis-Soder gives instant relief from the distress of digestive disturbances. Cal-Bis-Soder is on sale for 20c, 43c and 85c at all Cunningham Drug Stores and other drug stores. (Advt.)

"ZERO"! Safe for woolens. It washes in cold water. G 4934 ***

Madam!
SATURDAY is your last chance to meet MISS CHELSEA FELLOWS of Rubenstein
Don't miss this opportunity of consulting this famous Skin and Cosmetic Adviser, direct from Rubinstein of New York. Competent help on all problems of individual make-up and treatment. No obligation.
TERRY'S Victoria's Own Dept. Drug Store
A. R. MINNIS, Proprietor.

We Make Special Water Tanks or Gas Tanks for Boats
General Tinsmithing and Light Sheet Metal Work
The Red Cross Workshop
584 JOHNSON STREET (Just Below Government)

ROTARY HEAD COMING HERE

Armando de Arruda Pereira Will Address Club Luncheon Next Thursday

ARMANDO PEREIRA

The Victoria Rotary Club will be honored with a visit from the international president, Armando de Arruda Pereira, of Sao Paulo, Brazil, at its luncheon meeting in the Empress Hotel next Thursday.

Ladies and all Island Rotarians are invited to the luncheon as this will be the only occasion on which Mr. Pereira will speak on Vancouver Island.

Mr. Pereira will spend two days in this city, arriving on Thursday morning and departing on the midnight boat Friday for Vancouver.

Born in Sao Paulo, the 1940-41 international president received his primary and secondary education in the grade schools of Sao Paulo and Genoa, Italy, and the high school of Sao Paulo, and his higher education in the Polytechnic College of his native city, the Seafield Park Engineering College, and the University of Birmingham, England, and New York University. Mr Pereira received a diploma in civil engineering in 1910 from the School of Applied Sciences of New York University.

HAS WRITTEN BOOKS

He has been director and engineer of the Ceramica Sao Caetano (tile and brick manufacturers) since 1924, and has written various books and essays on engineering, history and Rotary.

He is a director of the Federation of Industries of the State of Sao Paulo, Fellow of the Royal Society of Arts of London, member of the American Society of Civil Engineers, member of the American Ceramic Society, member of the Historical and Geographical Institute of Sao Paulo, member of the consulting council of the Chamber of Commerce of Sao Paulo, member of the Institute of Engineers of Sao Paulo, president of the Employers Syndicate for the Ceramic Industry of Building Materials, and delegate of the Brazil-Argentina Chamber of Commerce.

Rotarian Pereira became a member of the Rotary Club of Sao Paulo in 1930, served as club secretary and president, and has been active in Rotary International as district governor, member of the magazine committee and second vice-president.

ASK WHEAT BE SENT TO CHINA

Committee for Medical Aid Hears Account of Conditions of Chinese People

A resolution to be sent to the Wheat Control Board in Ottawa asking that a large share of Canada's surplus wheat crop should be sent to China was passed at a meeting of members and friends of the Committee for Medical Aid for China, assembled to hear Mrs. Campbell-Brown, Vernon, B.C., at the rooms of the Business and Professional Women's Club yesterday.

Mrs. Campbell-Brown, who spent fourteen months in China recently, visited among other places Choan Chow in Fukien, the scene of a missionary school which she established forty-five years ago with a few ragged children. It has now grown into a college of 1,500, housed in a palatial building—a former brigand chief's barracks. When she visited Manila to collect funds for China, she was met by one of Generalissimo Chiang Kai-Shek's important Council of Fourteen, which governs China, who informed her he had been one of her early pupils at Choan Chow.

Every boy and girl graduating from China's educational institutions, regardless of class, must give up a year to teaching in village schools, so that all educators, officials, etc., will in the future know the country people, understand their difficulties and sympathize with their problems.

Sketches of her experiences, the varied and sometimes dangerous way in which she traveled around the country, the hospitality and courtesy of the people, were touched upon, as well as her meeting with Mrs. Selwyn-Clarke, of the China Defence League, at its office in Hongkong, the efficiency of its work for China and its appreciation of Victoria's help.

The speaker told of the abject poverty of millions who kept alive on a ration of one bowl of watery rice, grew thinner day by day and died like flies from epidemics on account of their under-nourished condition. Because, advanced in years and without adequate funds, she returned to help them they would not let her pay for anything and shared their pitiful repasts of rice with her, writing her later, "Our thanks are carved in our very bones."

Mrs. Campbell-Brown spoke of the certainty of victory for the Chinese, because of the unity of all classes of the people, stating that the Japanese have no control outside of the central towns which they hold and cannot even get supplies there, the villagers uniting against them. Japanese, finding their home propaganda untrue and themselves fairly treated when captured, turn into supporters of the Chinese. Peace-loving China, unprepared and entirely unequipped, had, she said, for three years been fighting for democracy, fighting the same fight that the Allies are fighting, and she ended with a strong plea for the necessaries of life for a brave people.

"When you married me you promised to obey me."

"Yes, but I didn't want to start a row with the minister and all those people there."

Miseries of Head COLDS RELIEVED FAST

Put 3-purpose Va-tro-nol up each nostril...(1) It shrinks swollen membranes; (2) Soothes irritation; (3) Helps flush out nasal passages, clearing clogging mucus.

VICKS VA-TRO-NOL

THE BAY PHONE E-7111

Designed to Make You Look Well Dressed

Your STORE of Reliable Quality and Good Value . . .

You are, we believe, interested in buying reliable quality, and at the same time receiving the maximum of value in every purchase! You may be certain that we do our utmost to give you just that, and strive to always be worthy of your confidence in our reliability and consistently good values.

Richly Fur-Trimmed COATS

Priced to Meet Everyone's Budget

$25

Choice of Dressy and Casual Styles

Coats that will give you a maximum of fashion-right appearance for a price well within the limited budget! Cut on the very smartest lines and with fur applied in the deftest ways, each one flattering. Whether you prefer a fitted model or the casual boxy type, you'll find interest in this specially selected group. Choose from valley green, porto wine, black and new browns. Trimmed becomingly with Persian lamb, squirrel, muskrat. Sizes 14 to 44.

Women's Coats, Fashion Floor at THE BAY

Last Day of Our Sale of Lady Hudson HOSE

EVERY PAIR PERFECT AND FIRST QUALITY AT SPECIAL PRICES

The same brand new stock . . . the same high quality . . . the same brand new shades! Your favorite hose at special prices, and this is the last day! Hurry and share the saving by purchasing several pairs for yourself as well as several pairs for Christmas giving! The season's most popular shades!

No. 52—Outstanding 3-Thread Chiffon
No. 25—Sheer 2-Thread Chiffon
No. 88—Dull Flattering Crepe
Regular $1.15. Special, pair 98c

No. 44, 4-Thread Chiffon. No. 60, 6-Thread Semi-Service. Regular 89c. Special, pair 79c

No. 64, 6-Thread Service Chiffon. No. 11, Durable 11-Thread Service Weight. Regular $1.25. Special, pair 1.10

No. 35, "Mystery" 3-Thread Chiffon Hose. Regular $1.50. Special, pair 1.10

SEE OUR WINDOW DISPLAY

Hosiery, Street Floor at THE BAY

WOOL for Your Busy Hours—
RAYON CREPES for Your 5 o'Clock Finery and "Little" Evenings

Dresses

Junior Misses' Sizes, 11 to 17 ..... 6.95

The Junior Miss who likes to shop around will find choice to her heart's content in this excellent selection . . . there are new styles that will give the utmost in smartness . . . and you'll have fun wearing them with all their varied fashion tricks and illusions. New shades, including soldier and romance blue, valley green, wine and black.

Dresses, Fashion Floor at THE BAY

Beret or Bonnet

In Soft Wool Felt, Styled for All Ages

You'll find the styles in these becoming hats varied, using practically every trick to add interest and fashion. New colors. Sizes 21 to 22½. Each

1.95

Millinery, Fashion Floor at THE BAY

A Wealth of Warm Comfort . . .

Cardigans and Pullovers

There's artful charm in the new stylings and beautiful knit of these sweaters! Fine-grade wools in assorted weights, for business or sports wear. An ensemble-brightening selection of colors. Sizes 34 to 40. Price

1.98

Ready-to-Wear, Fashion Floor at THE BAY

You'll Love These SPUN RAYON

FROCKS

—For Sports Wear
—For Shopping
—For Afternoon Wear

Frocks that will see you smartly through the Fall and Winter months, and they're so inexpensive you'll want several. Trim shirtmaker styles with short sleeves. Shades of wine, blue, green, navy and aqua. Sizes 14 to 20. Each

2.98

Cotton Frock Shop, Fashion Floor at THE BAY

Cosy Little

Bed Jackets

Of Shetland Wool

Just arrived from England to give you a feel of utter luxury . . . and they're double-knit for extra warmth. Get yours now, and a few for more particular names on your Christmas list. White, tea-rose, sky and turquoise. Each

2.98

Lingerie, Fashion Floor at THE BAY

DOES YOUR LINEN CLOSET NEED REPLENISHING?

Check It Now . . . Eliminate any worn items and stock up now and avert the inconvenience of having all the towels in the wash, or no fresh bedding! Here are but a few suggestions for

HOUSEKEEPERS' SUPPLY DAY . . .

Fine Weaving Assures You of Comfort in

Hercules Sheets

And besides the fine smooth surface that adds so much to the sleeping comfort of a sheet, you'll appreciate their durable service. Snowy white bleach. Size 72 x 96 inches. Priced at, a pair 3.95

Similar quality in size 81 x 96. Pair $4.25

FLANNELETTE SHEETS
If you like a warm, cosy sheet, try these. Kingcot quality in a fluffy weave. All white with rose or blue borders. Shipped singly. Size 70 x 90. Pair 2.95

SOFT WOOL BLANKETS
Here's the essence of comfort . . . they're woven from fine, pure wool yarns in a creamy white with rainbow borders. Size 72 x 84. Pair 13.95

FINE PILLOW CASES
Even weaving with soft quality yarns make these excellent cases a pleasure to sleep on. We suggest a supply. 42 inches wide. Each 39c

PASTEL WOOL THROWS
Warmth and comfort for cold nights, and their lovely pastel colors add to the beauty of your room. Satin bound. Size 60 x 80. Each 5.95

TURKISH TOWELS
Strongly made English towels that will stand much hard wear. A good drying quality, attractively colored in dice pattern. Price, each 39c

ENGLISH BATH TOWELS
Enjoy your rubdowns more with "The Standard" . . . famous for its absorbent qualities and ease in laundering. Will give long service. Each 69c

TABLE CLOTHS
Excellent for everyday use . . . imported Irish linen with smart colorful borders to brighten up your family meals. Size 50 x 50. Each 1.39

LINEN TABLE NAPKINS
Odd napkins for everyday use. A quality that will stand excessive launderings and still look good. Each 39c

Staples, Street Floor at THE BAY

See for Yourself . . .

The Extra Value Packed in These

SUITS and OVERCOATS

At Only 13.95

Fine for Everyday Wear, Particularly in Our Victoria Climate!

Fine-woven, hard-finished wool worsteds and tweeds in models for men and young men. You'll find a good selection of colors, styles and patterns. The coats are good fitting in single and double-breasted styles. Raglan, Ulster and Guard models. Sizes 36 to 44. The suits are single and double-breasted in smart business models. Sizes 36 to 42.

Men's Clothing, Street Floor at THE BAY

Tasty Foods Well Preared

Stop from your shopping Saturday, and relax while you enjoy one of the tastily prepared lunches. The menus are arranged to satisfy the most discriminating taste.

Convenient Parking Space

If you shop by car, parking is easy at The Bay . . . Two convenient Parking Lots are maintained adjacent to the store for the use of customers.

Buy Them for Yourself . . . Tuck Them Away for Christmas Gifts!

WOMEN'S IRISH LINEN

HANDKERCHIEFS

Regular 25c and 3 for 50c

A beautiful quality that you'll be proud to pull out of your handbag, and equally proud to give at Christmas. Some slightly soiled. Initials, prints and embroidered types.

Special Price 2 for 25c

Accessories, Street Floor at THE BAY

Hudson's Bay Company.
INCORPORATED 2nd MAY 1670.

TRADE BOARD WANTS IMPROVEMENTS MADE

SHAWNIGAN LAKE, Oct. 18.—The Malahat Board of Trade was well represented with a good attendance of members at its monthly meeting held in the S.L.A.A. Hall on Wednesday. The president, J. G. Morley, presided. In hopes of instigating improvements to bridges in the district and to "Walband's Corner," a delegation will see the Minister of Public Works next week.

A resolution is being sent to the Prime Minister urging that some suitable honor be conferred on Lieut. Davies for his action in connection with the Nazi attempted time bombing near St. Paul's Cathedral. The Minister of Health is being urged to provide some suitable means for disposal of refuse at Shawnigan. A. Cudlip was received as a new member.

The visitor rushed into the travel agency.

Visitor—"I have just come back from St. Moritz and it's all a swindle."

Agent—"How is that?"

Visitor—"Well, you see that placard you have hanging on the wall? It's a lie."

Agent: "Impossible."

Visitor: "It is! Why, there isn't a pretty girl like that in the whole place!"

OAK BAY STUDENTS WIN SIR EDWARD BEATTY CUP

Carry Off Major Award In Annual School Gala At the Crystal Garden

High School Natators Collect Twenty-Eight Points, One More Than Fernwood Road Institution Students—Central Junior High Wins Britannia Branch and Pendray Relay Cups

Nosing out Victoria High School by a solitary point, twenty-eight to twenty-seven, young mermaids and mermen from the Oak Bay High School captured the Beatty Trophy, symbolic of the championship of the sixteenth annual school swimming gala, held in the Crystal Garden last night, under the auspices of the Victoria Amateur Swimming Club. Running a close third was Central Junior High, which amassed twenty-three points. Sir James Douglas led the elementary schools by ending up with the fine total of twenty-one points.

The largest crowd in the history of the gala, 1,000 spectators, witnessed the eighteen thrilling events which comprised the card held in aid of the Lord Mayor's Fund.

At the conclusion of the gala, Captain F. G. Dexter presented the prizes to the winners, while the Britannia Branch of the Canadian Legion Trophy was presented by Leslie G. Scott, a past-president. This latter award was won by number two team of Central Junior High in the 200-yard relay for boys. The same school captured the Pendray Cup in the 200-yard relay for girls. Both these trophies were restricted to swimmers from grades seven and eight. Actually Central number one won the former and Victoria High School won the latter event.

FOUR FIRSTS

Oak Bay High earned four firsts, the 200-yard relay for girls, grades ten and up; the fifty-yard free style, girls under sixteen; fifty-yard free style, boys sixteen and over, and a similar race for girls.

Victoria High School also won four firsts, with victories in the senior boys' and junior girls' 200-yard relays, and in the diving and fifty-yard free style, girls under fourteen.

Central Junior High had one individual win, the fifty-yard free style for boys under sixteen.

Sir James Douglas had two firsts. They took the eight-width relay and won all three places in the fifty-yard free style for boys under twelve.

THE RESULTS

Result follow:

Eighty-Foot Free Style, Boys Under Ten — 1, Eric Jubb, North Ward; 2, John Shipley, Monterey; 3, John Gault, Sir James Douglas.

Eighty-Foot Free Style, Girls Under Ten—1, Sonia Troup, Willows; 2, Maureen Bray, Margaret Jenkins; 3, Patsy Sparks, Monterey.

Fifty-Yard Free Style, Boys, Under Twelve—1, Teddy Tully, Sir James Douglas; 2, Don Smyth, Sir James Douglas; 3, Ron Habart, Sir James Douglas. Time, :33.

Fifty-Yard Free Style, Girls Under Twelve—1, Joan Morgan, Monterey; 2, Ann Greenwood, Cloverdale; 3, Eileen Smith, Sir James Douglas. Time, :36.

Fifty-Yard Free Style, Boys Under Fourteen — 1, Tommy Duckett, Monterey; 2, Peter Olsen, Central Junior High; 3, Kenneth Taylor, Cloverdale. Time, :32.2.

Fifty-Yard Free Style, Girls Under Fourteen—1, Olive Mair, Victoria High; 2, Molly Leiper, Mount View High; 3, Margaret Bracken, Monterey. Time, :38.

Fifty-Yard Free Style, Boys Under Sixteen—1, Bob Montgomery, Central Junior High; 2, Bob Johnstone, Victoria High; 3, Kenneth Hurn, Oak Bay High. Time, :26.

Fifty-Yard Free Style, Girls Under Sixteen—1, Winnifred Pritchard, Oak Bay High; 2, Jean Dyer, Central Junior High; 3, Verna Hyde, Esquimalt. Time, :32.

Fifty-Yard Free Style, Boys Sixteen and Over—1, Hugh Reston, Oak Bay High; 2, Stan Peden, Victoria High; 3, Gordon Ralston, Victoria High. Time, :26.

Fifty-Yard Free Style, Girls Sixteen and Over—1, Phyllis Pichard; 2, M. Twichill and Audrey Cridge, tied. Time, :35.2.

Eight-Width Relay, Boys, Open to All Grades Up to and Including Grade Six—1, Sir James Douglas; 2, South Park; 3, Willows.

Eight-Width Relay, Girls, Open to All Grades Up to and Including Grade Six—1, Monterey; 2, Sir James Douglas.

200-Yard Relay, Boys, For Grades 7, 8 and 9 (Leading team from Grades 7 and 8 will receive the Canadian Legion Cup, Britannia Branch)—1, Central Junior High, Team No. 1; 2, Central Junior High, Team No. 2; 3, Monterey. Time, 2:16.

200-Yard Relay, Girls of Grades 7, 8 and 9—1, Victoria High; 2, Central Junior High, Team No. 2; 3, Central Junior High, Team No. 1. Time, 2:47.2.

200-Yard Relay, Boys, for Grades 10 and Up—1, Victoria High; 2, Oak Bay High, Team No. 1; 3, Oak Bay High, Team No. 2. Time, 1:56.

200-Yard Relay, Girls, for Grades 10 and Up—1, Oak Bay High; 2, Victoria High. Time, 2:17.

Diving, One Metre Board, Boys—1, S. Peden, Victoria High; 2, G. Inglis, Sir James Douglas; 3, D. Smyth, Sir James Douglas.

Diving, One Metre Board, Girls—1, Molly Lup, Mount View, 2, P. Gooduct, Oak Bay High.

New York Rangers Wind Up Training; Boucher Is Satisfied

WINNIPEG, Oct. 18 (CP).—Coach Frank Boucher tonight prepared to wind up New York Rangers' hockey training camp, satisfied that his team is in better shape than at this time last year.

"Without sickness or injuries, they should repeat last year's performance," said the pilot of last season's Stanley Cup champions.

The Rangers will go through a light work-out tomorrow morning, and at night open a pre-season exhibition series with Red Dutton's New York Americans. The rest of the schedule includes games in Regina, Oct. 22; Saskatoon, Oct. 24; Regina, Oct. 26; Winnipeg, Oct. 28, and Port Arthur, Oct. 30.

"The series should help get them ready for the opening of the N.H.L. season in Toronto Nov. 2," Boucher said. He was curious to see Americans' rejuvenated squad in action.

The Amerks will have five amateur recruits in uniform, Billy Benson, Bus Wycherley, Squee Allen, Pete Slobodzian and Jack (Peanuts) O'Flaherty. Rangers are giving a tryout to Bull Juzda, newcomer to their farm team, the Philadelphia Ramblers of the American Hockey League.

BETTER BUSINESS

He was lucky enough to get engaged to a rich girl.

The other day he said it was all off.

"What's wrong?" he was asked.

"I found out she was terribly extravagant. Do you know, Max, she spends nearly $10,000 a year on her dressmaker."

"Well?"

"So I'm going to marry the dressmaker."

Guards Net for Radials

STAN STRONGE

ONE of British Columbia's outstanding net custodians, who will be between the uprights this afternoon at Royal Athletic Park, when Vancouver Radials, Canadian soccer champions, oppose Victoria United in a Pacific Coast Football League match. Mainlanders were held to a 1-1 draw in their season's opener with St. Saviours, and will be after their initial triumph at the expense of Dr. Arthur Poyntz' local footballers. United, in their first clash, dropped a 4-3 decision to the Saints, two penalties aiding the Vancouver players in reaching their slim one-goal-margin. The kick-off is set for 3 o'clock with J. C. "Scotty" Dowds tooting the whistle. Joe Obee and Bill Cull will act as linesmen.

Victoria Football Line-Up Announced For Today's Match

CLIFF Robbins, regular member of the Victoria United soccer team during the 1939-40 campaign, will return to the local line-up for today's match with Vancouver Radials, Canadian champions, and will probably open on the forward line. It will be the first action of the present season for the younger member of the Robbins well-known soccer family. Dr. Arthur Poyntz, manager, yesterday announced the line-up of the Victoria United as follows: Bobby Moss, Arnie Wilkinson, Harold Sage, Jack Moon, Charlie Restell, Tony Hope, Noel Morgan, Joe Travis, Ralph Cosier, Alec Dallimore, Gordon Cooper, Roy Barnes, Louis DeCosta and Cliff Robbins.

Victoria and District Football League clubs will open their 1940-41 campaigns tomorrow at Bullen Park, with Esquimalt playing the Rangers. Kick-off is set for 3 o'clock. Dockers, according to Manager "Jock" McColl, will field a young club, with a number of new players making their debut in Esquimalt uniforms.

DAILY DOUBLE CIGARS 2 for 5¢

Daily Double paid yesterday at Bay Meadows $367.10.

Daily Double Little Cigars, 2 for 5c, are your best bet every day.

BELIEVE IT OR NOT . . . . . By Ripley

EXPLANATION FOR YESTERDAY'S RIPLEY CARTOON

The First Professional Poet—Simonides of Ceos (556-467 B.C.) was the most popular Greek poet of his day, and the first who refused to write poems unless he was paid for them. He used to say that he had two coffers at home—one for thanks, the other for money; the former coffer was always empty, while the latter was always full. He was the first man to make literature a profession, and it is recorded that his mercenary policy in no way dulled his fame or popularity.

Please address all queries to Cartoonist Ripley c/o King Features, New York City, N.Y.

CONN WHIPS AL McCOY IN BOSTON RING

Light-Heavyweight Champion Punches Out Decision Over Veteran Fighter

BOSTON, Oct. 18 (AP).—Light-Heavyweight Champion Billy Conn, from Pittsburgh, got loose with all of his power tonight to gain a unanimous decision over Al McCoy, the veteran Boston heavyweight, in a ten-round non-title bout at Boston Garden.

Conn spent the last half of the bruising bout trying for a knockout, but the only damage his opponent suffered was a half-closed left eye.

Conn, who started as a top-heavy favorite, displayed a marked weakness for McCoy's left jab, which the latter worked to good effect during the early rounds, and then almost ignored that potent weapon.

Both started slowly, and when they came out for the fifth round the action was even. Conn then started to close in and slug with both hands, however, a change of tactics that rendered McCoy's light left harmless. The Bostonian tried a few lefts and was punished severely about the body every time he missed, which was often.

LAST-MINUTE RALLY

A furious last-minute rally in the fifth put Conn into the lead, and he started to build up from there to the finish. In the sixth, after taking a few light lefts to the head, Conn crowded McCoy and lathered his body with steaming lefts and rights.

McCoy tried to regain the lead in the seventh, but the handsome Conn, whose confidence increased with every round, took everything his opponent could deliver to get in his own telling blows, most of which were aimed at McCoy's bulgy body.

The aroused Pittsburgher spent the rest of the bout punishing McCoy severely. But his knockout hopes were futile—perhaps because he was losing most of his steam by punching flat-footed.

Conn, who has yet to suffer a setback from a heavyweight, scaled 172 3-4 to McCoy's 181 1-2.

The bout drew a crowd of 15,523, which contributed a gross gate of $21,300.

GOLF RESULTS

Results of the Uplands women's par competition yesterday were as follows:

Miss Joan Fletcher and Mrs. W S. Smith tied in "A" class, 4 down.

Mrs. R. Bramley led "B" class, 4 down.

It was announced that a tombstone competition would be held on Friday afternoon, October 25.

JUVENILES TO GALLOP TODAY

Our Boots and Whirlaway Get Top Imposts for Futurity at Keenland Track

LEXINGTON, Ky., Oct. 18 (AP).—Our Boots, Belmont Futurity winner, and Whirlaway, Calumet Farm star, were named today with three other speedy two-year-olds to race again for the juvenile crown in the $5,000 added Breeders' Futurity at Keeneland race course tomorrow.

Their opposition in the six-furlong dash will be Mrs. Isabel Dodge Sloan's Mettlesome, which finished fifth in the Belmont Futurity; Hal Price Headley's Alaking, and Blue Pair, owned by Kentucky's C. C. Van Meter, John Wiggins and Thomas B. Cromwell.

Our Boots—along with Whirlaway, which finished third to the Woodvale Farm's juvenile crown claimant—was top weighted at 122 pounds. Blue Pair and Mettlesome will carry 119 and Alaking 117.

Veteran Jockeys Jack Westrope and Alfred Robertson arrived today from New York to ride Our Boots and Mettlesome, respectively. Johnny Longden, of Taber, Alta., will pilot Whirlaway. Maurice Berger will guide Blue Pair, and Al Snider will be on Alaking.

If all five go to the post, paying $500 each for the privilege of starting, the race will gross $13,810. The winner will take down 70 per cent of the purse, the second horse 20 per cent, the third 10, and the fourth will save his nomination and starting fees.

FOREIGN EXCHANGE

OTTAWA, Oct. 18 (CP).—Official Foreign Exchange Control Board rates unchanged at: U.S. dollars, buying, 10 per cent premium; selling, 11 per cent premium. Equivalent discounts on Canadian dollars in New York: Buying, 9.91 per cent; selling, 9.09 per cent.

Sterling, in Canadian funds: Buying, $4.43; selling, $4.47.

Today's Sport Programme

FOOTBALL (Pacific Coast League)

3:00—Victoria United vs. Vancouver Radials, Royal Athletic Park; referee, J. C. "Scotty" Dowds. Linesmen, J. Obee and W. J. Cull.

BASKETBALL (Sports Centre)

7:00—Y.M.C.A. vs. Chinese Students, intermediate "B" boys.
8:00—Capitals vs. Navy, intermediate "A" boys.
9:00—Arrows vs. K.V.'s, senior "A" men.

High School Gymnasium

7:00—Young Arrows vs. Fairfield Ramblers, junior boys.
8:00—St. Louis College vs. Chinese Students, junior boys.
9:00—Fairfield vs. K.V.'s, intermediate "B" boys.

City Golf Champion Will Be Crowned at Colwood Club Sunday

Forty-Eight Shotmakers Listed to Tee Off in Final Eighteen Holes of Title Event—Jim Squire, Oak Bay Sharpshooter, Leading Field

Final eighteen holes in the thirty-six-hole city championship golf tournament will be played Sunday at the Royal Colwood Golf Club links, with forty-eight shotmakers, their games brushed up during the week, ready to start firing.

Heading the field as they prepare to start off on the last lap for the crown won last year by Kenny Lawson is Jim Squire, Oak Bay sharpshooter, with a one-stroke lead over Bill McDermid, Uplands star. The former turned in a well-played 72 last Sunday, and if he shoots the same kind of steady golf tomorrow should be hard to dislodge as leader.

Squire put together rounds of 35 and 37 for his total, shooting the outgoing nine in par figures and going two over on the return journey. McDermid fired a 39 on the first nine, and came back in 34, one under perfect figures.

BRYNJOLFSON IS THREAT

Bracketed with 74's are R. A. Simpson, A. D. Macey and Harold Brynjolfson, with the latter being considered as one of the serious threats for the honors. Simpson's game is at its peak just now, judging by the 71 he shot yesterday in a practice round.

Low gross scorer over the thirty-six holes will lift the city championship and the mythical crown, and there is plenty of speculation on the local golfing front today as to just who will take the laurels.

As was the case with the first eighteen holes, special awards will go to low net scorers, while prizes for low net scorers over the thirty-six holes will also be presented. Entries will still be accepted for the second eighteen holes net, and should be made with the secretary or club professional.

PRIZES DONATED

Tournament officials yesterday voiced their appreciation of the splendid gesture by leading citizens in donating the prizes for the event. This action will make it possible for the committee in charge to hand over the entire prize money to the Canadian Red Cross.

The draw, announced last night, follows:

8:45 a.m.—C. D. McRae, S. W. Spaven, M. Vout.
8:50 a.m.—G. Whitehead, H. McKenzie, R. A. Phillips, R. Wood.
8:55 a.m.—A. Chapman, Frank Thomas, R. Wood, A. W. McIntyre.
9:00 a.m.—J. C. Pendray, J. R. Nicolson, W. B. Leach, F. H. A. Norton.
9:10 a.m.—L. J. Hibberson, G. Beveridge, G. Craig.
9:15 a.m.—W. Court, F. Clarkson, W. Allen.
9:20 a.m.—J. R. Angus, W. McDermid, G. Lindsay.
9:25 a.m.—J. Squire, E. Barber, J. H. Todd.
9:30 a.m.—W. H. Newcombe, E. S. Horsman, G. K. Verley.
9:35 a.m.—A. Taylor, E. Colgate, H. Brynjolfson.
9:40 a.m.—A. S. G. Musgrave, R. B. Van Horne, A. S. Watson.
9:45 a.m.—J. Simpson, B. M. Hunnings, R. A. Simpson.
9:50 a.m.—G. Moore, C. P. Rutherford, A. D. Macey.
9:55 a.m.—V. Painter, A. Morgan, George Bigelow.
10:00 a.m.—A. T. Reynolds, A. E. Williams, A. G. Beasley.

Bucky Harris May Manage Cleveland Indians Next Year

CLEVELAND, Oct. 18 (AP).—The Plain Dealer said today it learned from an authoritative source in Washington that Stanley (Bucky) Harris has been offered a one-year contract to manage the Cleveland Indians of the American Baseball League.

Harris' contract as manager of the Washington Baseball Club expires this Winter.

The Plain Dealer said it was reported Harris expressed his willingness to succeed Oscar Vitt as Cleveland manager, but insists on a three-year contract.

TORCHY PEDEN BACK IN LEAD

Victorian and Partner Move Out in Front in Montreal Bicycle Race

MONTREAL, Oct. 19 (CP).—The favored Torchy Peden-Rene Cyr team moved back into the leadership in Montreal six-day bike race early today as the riders moved into the final day of pedaling.

Archie Bollaert and Charley Bergna, leaders throughout most of the day, fell back to last place when they were penalized for breaking the rules. They had a lap taken away from them for not chasing in a jam during the evening, and then lost five more when they dropped out of the race as a protest for the first penalty, and then changed their minds.

The standing at 1 a.m. follows:

Teams	M.	L.	Pts.
T. Peden-Cyr	2.163	7	662
Yates-Debacco	2.163	7	486
Letourner-Audy	2.163	7	327
Bedard-Ottevaere	2.163	7	281
Debaets-Yaccino	2.163	6	248
McConnell-Anderson	2.163	4	352
Sellinger-Eller	2.163	3	230
Bollaert-Bergna	2.163	1	394

KENT'S
A NEW MODEL
BENDIX
HOME LAUNDRY
$179.50
KENT'S, LTD.
641 YATES STREET

W. & J. WILSON
Established 1862
Jaeger Woollens — Burberry Coats
Men's and Boys' Clothes
1217 GOVERNMENT STREET PHONE G 5013

SOCCER
VICTORIA UNITED vs. VANCOUVER RADIALS
TODAY AT 3 P.M. ROYAL ATHLETIC PARK
General Admission 25c - - - Children Free
Members of His Majesty's Services in Uniform, 10c

FIVE STAR THOROUGHBRED
WHITE LABEL
RYE WHISKY
UDL
Check the Quality
Double-check the Price
13 OZ. $1.25
25 OZ. $2.30
40 OZ. $3.50
THW-11
This advertisement is not published or displayed by the Liquor Control Board or by the Government of British Columbia

Of Course It's a
STETSON

from $6.
BROCK HATS by STETSON $5

STETSON HATS
MADE IN CANADA AND SOLD AT ALL STORES WHERE STYLE IS PARAMOUNT

Smart Women Wear Stetson Hats too!

Season for Pheasant And Quail Opens Today

Regulations Forbid Shooting Other Than Ruffled Grouse Before Noon—Survey Indicates That Land Is Well Stocked With Game Birds

Warning is hereby given to all ruffled grouse, quail and pheasant to seek greener pastures than those at Metchosin, Saanich or Cowichan Lake districts today, under penalty of providing a luscious roast to the myraid hunters that will swarm into those districts this afternoon, on the opening of the season for the feathered flocks.

The local nimrods will be out in force today, with the ruffled grouse fans starting at sunrise, while those who favor the quail or pheasant meat chafing until the noon whistle, when they may start banging at the rocketing birds. Regulations say that, while ruffled grouse may be had in the morning, the shooting of quail and pheasant may not begin until noon on the first two days of the season. For the remainder of the season, sunrise is starting time, and 5:30 in the afternoon is closing down time for every day.

Metchosin, Saanich and Cowichan Lake districts are expected to draw the greatest number of hunters, having always been well stocked with quail and pheasant. Preseason surveys have indicated that the Lower Island gunners should enjoy good shooting, an excellent breeding season leaving the land well stocked with these game birds.

Hunters are warned that they must excercise care while shooting in the Saanich district, as there are many restricted areas, more so than usual, and not all come under the Games Act.

REGULATIONS

Regulations pertaining to the seasons and limits, state: Pheasant season lasts until November 24, with three cocks allowed daily, and twenty for the season; quail lasts until November 17, with ten birds allowed daily and fifty for the season; ruffled grouse lasts until November 3. The bag limit on the latter is related to that of the blue grouse. Six of both are allowed daily, with twenty-four of both allowed for the season.

A total of five different varieties of game are legal targets for Island sportsmen, with blue grouse and buck deer still in season.

Will Jump at Centre For the Arrows

VIC DALE

TIP-OFF ace of the Arrows, senior "A" men's hoopsters, who will lead the attack this evening against the K.V.'s, in the feature cage battle carded at the Victoria Sports Centre. Finalists in the British Columbia play-downs last Spring, Arrows will be gunning for their initial victory in the 1940-41 campaign. K.V.'s, up in the senior bracket for the first time, defeated the Gunners last week, and will be out to humble the Arrows. Two other games are billed, with Y.M.C.A. and Chinese Students, intermediate "B" boys' aggregations playing in the curtain raiser at 7 o'clock, and Capitals and Navy, intermediate "A" hoopsters meeting in the second fixture. The Arrows-K.V.'s encounter is slated as the feature attraction and should get under way shortly after 9 o'clock.

So Tremendous is "Boom Town"
IT TOOK FOUR OF THE SCREEN'S FOREMOST STARS TO DO IT!
"LIBERTY" MAGAZINE BROKE ALL PRECEDENT AND GAVE IT—"FIVE STARS AND—A TEN-STRIKE!"

STARTS TODAY
(SATURDAY)
Showing for One Week
BOOM!
. . . THE STARS OF SAN FRANCISCO—REMEMBER GABLE AND TRACY? . . .
Do It Again!
BUDDIES IN BATTLE
Rivals in Love!

DAILY AT 11:55, 2:14, 4:33, 6:52, 9:11 WITH
FRANK MORGAN
★ THRILLS NEVER EQUALED ON THE SCREEN!
Capitol
A FREE TICKET WITH EVERY BOOK OF "THRIFTICKETS"
EXTRA! MERRIE MELODY CARTOON 'Malibu Beach Party' ALL IN COLOR
WORLD NEWS

BAY MEADOWS RACING

BAY MEADOWS, Oct. 18.—Racing results here today follow:

FIRST RACE—Six furlongs:
Playful Wink (Balaski) ... $16.20 $8.00 $5.00
High Landmark (Adams) ... 4.40 2.60
Orderly (Frye) ... 2.80
Time, 1:12 1-5. Also ran: Steel Worker, Bonamye, Swift Sport, Hadaxe, Dolly K.

SECOND RACE—Six furlongs:
Catch Question (Merritt) ... $75.60 $14.00 $5.00
Fair Lead (Robertson) ... 2.60 2.20
Miss Norine (Adams) ... 3.00
Time, 1:14 1-5. Also ran: Bucket Brigade, Pipe Down, Southern Belle, Glenpool.

THIRD RACE—One mile:
Fazan (Martin) ... $14.60 $5.80 $3.60
Fervorita (Neves) ... 3.20 2.40
Montoso Jamee (Adams) ... 2.60
Time, 1:40 2-5. Also ran: Exchange, My Gretchen, Idle Alone, Electrose, Tenace.

FOURTH RACE—Six furlongs:
Time Flight (Adams) ... $8.00 $4.20 $2.60
Jack Be Nimble (Skelly) ... 6.80 2.80
Arunda (Frye) ... 2.60
Time, 1:12 1-5. Also ran: Idle Bubble, Proclivity, Will Do, General Clapper, Happy Connie, Ned S.

FIFTH RACE—Mile and one-sixteenth:
Top Dox (Dodson) ... $11.80 $7.20 $4.60
Recolina (Martin) ... 8.20 5.00
Marvel Play (Adams) ... 6.80
Time, 1:46 2-5. Also ran: Schoolmom, Bunny Martin, Cayenne.

SIXTH RACE—Six furlongs:
Sir Blenheim (Rodrigues) ... $5.40 $3.80 $2.80
Wild Oats (Dew) ... 6.00 3.40
Aaron Burr (Adams) ... 2.80
Time, 1:12 3-5. Also ran: Tickled Pink, Bay Arrow, Nainsook, Reel Article, Moot Question, Single Wing, Rinconada, Ever Hopeful, Plucky You.

SEVENTH RACE—One mile:
Hesten Henry (Fermin) ... $14.40 $5.80 $3.00
Wichaway (Martin) ... 2.80 2.40
Puddin (Frye) ... 2.80
Time, 1:38 1-5. Also ran: More Magic, Potzeter, Bald Shot.

EIGHTH RACE—Mile and one-sixteenth:
Merr (Skelly) ... $18.80 $9.60 $8.20
Chestnan (Zufelt) ... 4.80 4.40
Apprentice (Robinson) ... 4.40
Time, 1:48. Also ran: Boston Currant, Bold Husar, Silkweep, Valdina Rogue, Little Eric, Rite Brothers.

OVERNIGHT ENTRIES

FIRST RACE—Six furlongs:
Quick Gold ... 108
Idaho Maid ... 108
Brilliant Gold ... 107
Craix Token ... 106
King Black ... 107
Worry ... 106
Wasalli ... 108
Chico Peage ... 109
Chrysels ... 113
Blue Hour ... 106
Macphalaris ... 116

SECOND RACE—Mile and one-sixteenth:
Upsala ... 108
Irish Flag ... 116
Pundit ... 113
Zadra ... 111
Tipcat ... 108
St. Stephene ... 106
Doubleful ... 105

FIFTH RACE—Six furlongs:
Mimosa ... 106
Nickajack ... 109
Proud Indian ... 112
Temperament ... 113
Lady Jacqueline ... 103
Devile Frolic ... 108
Hetch Hetchy ... 113
Cruzalud ... 113
He Said ... 113
Black Highbrow ... 110
Chief Nadi ... 110

SIXTH RACE—Mile and one-sixteenth:
Bicanar ... 108
Steplnoff ... 108
Mark ... 110
Valdina Ace ... 113
Yankee Colonel ... 113
Barmelto ... 113
Valdina Boy ... 111

SEVENTH RACE—Six furlongs:
(A) Appeasement ... 118
(A) Painted Veil ... 114
Rackstack ... 112
Valdina Mary ... 110
Hi Briar ... 106
Satin Coat ... 117
Ira Pan ... 116
Emerald Bay ... 116

EIGHTH RACE—Mile and one-half:
Sextus ... 113
Sweet Man ... 105
York Lomond ... 104
Baation ... 107
Kandahar ... 111
Panipat ... 111
La Tora ... 105
Count McLuke ... 111
Black Bonnet ... 104
Ualino ... 106

New Leader of the Toronto Argos

ART WEST

BRILLIANT backfield player, who was elected captain of the Toronto Argonauts at a meeting of the players recently, and will lead his teammates into action today against Ottawa Roughriders, in one of the most important fixtures on the Canadian gridiron.

STUDENTS TAKE HOOP FEATURE

Defeat West Road, 41-36—Cardinals and Young Dominoes Triumph

Chinese Students, Cardinals and Young Dominoes checked in with victories in last night's Victoria and District Basketball League games played at the Sports Centre.

Finalists in the senior "B" men's city play-offs last season, Students turned back West Road, 41-36, in the evening's most keenly contested fixture.

Jack Taylor's Cardinals, women's quintette, outscored the Unitys in each quarter and finished up on the long end of a 27-11 score, while Young Dominoes trounced Cloverdale Aces, 46-19, in the curtain raiser. Zaruk refereed.

LINE-UPS

Chinese Students—George Lowe 5, Richard Lowe 8, Herbert Chan 11, Allan Chan, Ben Mar 5, David Yuen 4, Harvey Lim 4, Eddy Fong and Paul Leung 4. Total, 41.

West Road—Clarke 2, C. Handy 20, W. Butler 6, A. Young 2, M. Butler 6, Aspinall and T. Butler. Total, 36.

Cardinals—P. Whyte 4, L. Spark 5, E. Snyder 8, E. Mason, M. Purdy 6, D. Crowe and J. Trotter 4. Total, 27.

Unitys—V. Bourke 1, G. Jones 2, C. Reid 4, M. Meddler, J. Scott, V. Lyall and M. Harrison 4. Total, 11.

Young Dominoes—A. Watson 11, Province, Ball 7, Long 11, Sprinkling 8, McReady 7 and C. Bostock 2. Total, 46.

Cloverdale Aces—Perkins 4, Eddison, McCorkall 12, Atkinson 2, Garrett, Lindsay 1 and Haut. Total, 19.

COLWOOD GOLF

Entries for the Dr. F. M. Bryant Trophy competition, opening at the Royal Colwood Golf Club on Sunday, October 27, will close on Friday, October 25.

Lillian (aged four): Mamma, you are not a girl, are you?

Mamma: No, dear. I used to be a little girl, but now I'm a woman.

Lillian: Then what became of the little girl you used to be?

Wound Stripe	111
Walter B	108
Short Bread	111
Detained	108
Red Cent	108
Doctor Larry	116
Better Servant	108

THIRD RACE—Six furlongs:
Rain Cheer ... 108
Pipe Down ... 108
Massacre ... 104
Tanks Schon ... 111
Funderburg ... 118
Crystal Count ... 111
Cooper Kitty ... 103
Mine Booter ... 108
Calaveras ... 118
Battling Jenny ... 104

FOURTH RACE—One mile:
Luminie Boy ... 108
Danfield ... 109
Testa ... 112
Michaelmas ... 108
Votinx Hour ... 105

At the Theatres

'BOOM TOWN' HAS FOUR BIG STARS

Clark Gable, Spencer Tracy, Claudette Colbert and Hedy Lamarr in Film

Replete with such spectacular action scenes as a blazing oil well being whiffed out by a blast of TNT, oil gushers roaring in to shoot derricks high into the air, a dive into a sea of mud to escape whizzing bullets, fist fights extending from a frontier saloon to a swanky Manhattan office, and other thrills of the oil fields, "Boom Town" opens today at the Capitol Theatre.

Overshadowing even the intense fast action of the story is the stellar cast which comprises Clark Gable, Spencer Tracy, Claudette Colbert and Hedy Lamarr as stars, with a strong supporting cast.

"Boom Town" covers the entire range of the fabulous oil field while following the story of two men who meet in a rough boom town and form a partnership.

DOMINION THEATRE "Young People," Shirley Temple's latest picture, is now showing at the Dominion Theatre. Jack Oakie and Charlotte Greenwood, two lovable fun-makers, join Shirley in her twenty-second feature-length picture, which is packed with songs, dances and fun all the way through. Featured in the supporting cast are Arleen Whelan, George Montgomery and Kathleen Howard.

OAK BAY THEATRE Eight song numbers, more than have ever before been heard in a Bing Crosby picture, is presented in Universal's "If I Had My Way," which stars Crosby with Gloria Jean, and which ends today at the Oak Bay Theatre. Of the eight, Bing and Gloria perform three as duets.

PLAZA THEATRE Kate Lawson, who studied ballet dancing in Spain and is the owner of a very graceful pair of hands, uses them in clumsy, paw-like gestures in her characterization of an Eskimo woman in the picture, "Girl From God's Country," which ends today at the Plaza Theatre.

RIO THEATRE "Blazing Six Shooters," suspenseful range drama with Charles Starrett, ends today at the Rio Theatre. The film, with its musical interludes supplied by the singing Sons of the Pioneers, famous radio quintette, also features lovely Iris Meredith, Dick Curtis, George Cleveland and Bob Nolan.

ATLAS THEATRE Rare in screen presentations is the amount of laughter, gaiety and song which are packed into the great Walt Disney Festival, which ends today at the Atlas Theatre. The festival bill includes: "Snow White and the Seven Dwarfs" as the full-length feature, topping "Ferdinand the Bull," "The Practical Pig," "The Ugly Duckling" and "Donald's Lucky Day," all R.K.O. Radio releases in Technicolor.

AMUSEMENTS

On the Screen

Atlas—"Snow White and the Seven Dwarfs."

Cadet—Robert Taylor in "Waterloo Bridge."

Capitol—"Boom Town," with Clark Gable.

Dominion — "Young People," starring Shirley Temple.

Oak Bay—Bing Crosby in "If I Had My Way."

Plaza — "Girl From God's Country," with Chester Morris.

Rio — Charles Starrett in "Blazing Six Shooters."

CADET THEATRE Vivien Leigh and Robert Taylor are starred in "Waterloo Bridge," which ends today at the Cadet Theatre. Miss Leigh plays the part of a ballet dancer who falls in love with a dashing young officer she meets on Waterloo Bridge during an air raid.

As the officer, Taylor has one of the finest roles of his career. Their breathless love story and the effects of war on their romance and lives is graphically told in the film.

NASTY

Mrs. Swank—Henry and I went to the pantomime last night. We had a box.

Mrs. Frank — Yes, chocolates, weren't they, dear? We saw you eating something in the gallery.

RIO— ENDS TODAY
FIRST VICTORIA SHOWING
CHARLES STARRETT
"Blazing Six Shooters"
PLUS
LEO CARRILLO
"The Girl and the Gambler"
SERIAL (EXCEPT SATURDAY NIGHT) "HAWK OF THE WILDERNESS"
EXTRA — CARTOON

LAST TIMES TODAY
Walt DISNEY Festival OF HITS! PLUS
HIT NO. 1 Snow White and the Seven Dwarfs
At 10:35, 12:44, 3:01, 4:19, 9:35
HIT NO. 2 FERDINAND THE BULL
HIT NO. 3 3 LITTLE PIGS in "The Practical Pig"
HIT NO. 4 DONALD'S LUCKY DAY
HIT NO. 5 THE UGLY DUCKLING
ATLAS EMP 3211
AND "Pop Always Pays" With LEON ERROL
NOTE—"POP ALWAYS PAYS" will not be shown on today's Matinee, in order to accommodate all the children who want to see "SNOW WHITE"
SPECIAL! Kiddies' Show TODAY ONLY Continuous from 9:30 a.m.

TODAY AND MONDAY!
DAILY AT 1:30, 4:12, 6:57, 9:41
A WHOLE SHOWFUL OF STARS . . . MUSIC AND A GAY GOOD TIME!
SHIRLEY TEMPLE • JACK OAKIE
CHARLOTTE GREENWOOD
IN 'Young People'
Songs and Dancing, Too!
★ A FREE TICKET WITH EVERY BOOK OF "THRIFTICKETS"
AND! WHAT A HONEYMOON!
GENE RAYMOND
WENDY BARRIE
At 12:15, 2:30, 5:45, 8:27, in "Cross-Country Romance"
DOMINION
20¢ DAILY 12 - 1

CADET SPECIALLY SOUND ★ Only 5 Minutes From Yates TODAY ★
"Gone With the Wind's" Spitfire Beauty, Vivien Leigh . . . in Robert Taylor's Arms! Scarlett O'Hara's New Triumph
"WATERLOO BRIDGE"
ADDED—"March of Time—U.S. Fleet, 1940"
"INFORMATION, PLEASE" DONALD DUCK in "THE BILLPOSTER"
Starts at 6 P.M. Mat. Sat. at 2 P.M. (Not Continuous). Adults, 25c; Children, 10c

Next Week—PLAZA
UNTAMED RULER OF A PRIMITIVE PARADISE!

SHOWING LAST TIMES TODAY
"THE GIRL FROM GOD'S COUNTRY"
JACK HULBERT in "KATE PLUS TEN"

PHONE G-2934
OAK BAY
BING CROSBY, GLORIA JEAN in
"IF I HAD MY WAY"
"The Farmer's Daughter"
WITH MARTHA RAYE, CHARLIE RUGGLES

There was quite a panic in a local movie the other night.

No, it wasn't a fire.

Somebody made a mistake and turned up all the lights in the middle of the picture.

Look for the Strider Label
FOR THE FOOT THAT NEEDS A TOP-GRADE SHOE

Strider $7.50
STRIDE LONGER AT EASE... IN A PAIR OF THESE
SOLE AGENTS
Wm. Cathcart Co.
1208 DOUGLAS STREET TELEPHONE G 6111

Churches and Their World-Wide Work

TO PREACH AT BOTH SERVICES

Rev. J. McLean on Christian Living and People Highly Esteemed

The regular services of worship will be conducted tomorrow at St. Andrew's Presbyterian Church, Douglas Street, by the minister, Rev. J. Lewis W. McLean, who will preach both morning and evening. The sermon subjects will be: In the morning, "Christian Living," and at the evening service, "People Highly Esteemed."

At the morning service the organist will play "Melodie Plaintive" (Jesse Longfield); A. W. Trevett will sing "Rock of Ages" (Longfield), and the choir will render the anthem, "Souls of the Righteous" (Tertius Noble) in memory of the late Jesse A. Longfield, whose death occurred October 16, 1939, terminating thirty-five years of service to the congregation as organist and choirmaster.

The evening music will include a solo by Miss S. M. Muir, "Jesus, the Very Thought of Thee" (Thiman), and the anthem, "Pilgrims of the Night" (Nichol). Men of the active service forces are particularly invited to the evening worship.

The Sunday school will meet in the morning, senior school at 9:45, beginners and primary at 11 o'clock.

Oak Bay Will Hear Talk on "The Quitter"

The third sermon in the series on the Lord's Prayer, "Hallowed Be Thy Name," will be preached by the minister, Rev. F. R. G. Dredge, on Sunday morning in Oak Bay United Church. In the evening his subject will be "The Quitter."

The choir will present the anthem, "O Worship the Lord" (Smith), in the morning, and Wilfred Demers will sing "Just for Today" (Seaver). In the evening the anthem will be "O Praise the Lord" (Wilton), and the solo, "Eyes That Are Weary" (Brackett), will be sung by Rodney Dunn.

Church school for all is at 9:45 and 11 a.m.

FIRST SPIRITUALIST

The First Spiritualist Church, Sons of England Hall, will welcome a special return visit of Rev. F. K. Reimer, Vancouver, who will take the services tomorrow, message circle at 3 p.m. and lecture at 7:30 p.m. on the subject, "The Power of Spiritual knowledge."

On Monday at 3 p.m. in the above hall a message circle will be held, where Mr. Reimer will be pleased to meet his many Victorian friends. In the evening in the Women's Institute, a message circle will be held in aid of church funds.

Anglican Services

Christ Church Cathedral
22nd SUNDAY AFTER TRINITY
("Youth Sunday")
Holy Communion at 6 A.M., 8 A.M. and After Matins
Matins at 11
Preacher: The Dean
Subject: "The Children for God"
Children's Service at 3
Conducted by the Rev. J. R. Fife, B.A.
Evensong at 7:30
ADDRESS BY DR. ALFRED NOYES

St. John's Church
Corner Quadra and Mason Streets
Rev. George Biddle, Rector
8 A.M.—Holy Communion
11 A.M.—FAMILY SERVICE
Preacher: The Rector
7:30 P.M.—Evening Service
Preacher: The Rector
7:15 P.M.—Organ Recital, Ian Galliford

St. Saviour's Church
Victoria West
Corner of Catherine and Henry Streets
SUNDAY, OCTOBER 20, 1940
HARVEST THANKSGIVING SERVICES
10 A.M.—Sunday School
11 A.M.—Morning Prayer
Preacher: Rev. Dr. W. C. Western
7 P.M.—Evensong
Preacher: Rev. F. L. Stephenson

St. Mary's, Oak Bay
Rector: Ven. A. E. deL. Nunns, M.A.
Assistant: Rev. Cyril Venables, L.Th.
Holy Communion—8 A.M.
Matins and Sermon—11 A.M.
Preacher: Rev. H. J. Greig, L.Th.
Evensong and Sermon—7 P.M.
Sunday School—9:45 and 11 A.M.

METROPOLITAN UNITED CHURCH
Cor. Pandora Avenue and Quadra Street—Pastor: Rev. A. E. Whitehouse, B.D., D.D.
11 A.M.—"THE CRISIS OF CHRIST"
7:30 P.M.—"SUNRISE IN THE WILDERNESS"
10:45 A.M.—Church School, Intermediate and Senior
11 A.M.—Junior - Beginners - Primary

FIRST UNITED CHURCH
Corner Quadra Street and Balmoral Road
Rev. Hugh A. McLeod, M.A., B.D., Minister
Rev. Fred. W. Anderson, M.A., Visiting Pastor; Miss Marie McDonald, Deaconess
11 A.M.—"THE TROUBLING OF THE WATERS"
7:30 P.M.—"THE SCHOOL, THE CHURCH, AND LIBERTY"

PENTECOSTAL TABERNACLE
842 North Park Street — Rev. E. W. Robinson, Pastor
9:45 A.M.—Sunday School 11 A.M.—"JACOB—THE SUPPLANTER"
7:30 P.M.—"THE MOST PROMINENT MAN IN VICTORIA"
North Douglas Tabernacle (at Canterbury)—11 A.M.; 7:30 P.M.
WHERE HEAVY HEARTS ARE MADE GLAD

Speaks at Victoria West United

REV. WILLIAM ALLAN

WHO will be the preacher at the special anniversary service, to be held in Victoria West United Church on Sunday at 11 a.m. Music suitable to the occasion will be rendered by the choir. Rev. Dr A. E. Whitehouse will be the speaker at the anniversary supper, which will be held on Monday evening at 6:30 in the church hall.

DR. W. J. SIPPRELL OCCUPIES PULPIT

Dr. W. J. Sipprell will occupy the pulpit of the Emmanuel Baptist Church this Lord's Day and will give helpful and encouraging messages at both services. In the morning he will take as his sermon topic "When Life Seems to Get Us Down," and in the evening he will discuss the question, "When We Are Afraid—What Then?"

The choir will sing appropriate anthems at both services and Mrs. B. C. Gillie, soprano, will be the soloist at the evening service.

A special Sunday school rally will be held at the First Baptist Church on Sunday afternoon at 3 o'clock with the First Baptist, Douglas Street, Shelbourne Street and Emmanuel schools participating. Bert Olton will be the speaker. Special meetings for the week will include the midweek service for prayer and testimony on Tuesday evening at 8 o'clock.

Musical Service At First Baptist Sunday Evening

Robert Harkness, famous composer and pianist, will take part in the evening service at the First Baptist Church on Sunday. At the close of this service, Mr. Harkness will conduct an "after-church musical service," presenting "The Music of the Gospel."

Rev. G. A. Reynolds will speak on "The Penalty of Stagnation." The choir will be heard in "O Taste and See" (Goss), and a mixed quartette will sing "Can It Be True"?

At the morning worship the minister will preach on the subject, "The Price and Blessing of True Religion." The choir will render "O How Amiable" (Maunder), and the guest soloist will be J. Thomas. Bible classes are held at 10 o'clock.

St. Andrew's Presbyterian Church
Douglas Street at Braughton
Minister: Rev. J. L. W. McLean, M.A.
11 A.M.—"CHRISTIAN LIVING"
7:30 P.M.
"PEOPLE HIGHLY ESTEEMED"
WE WELCOME VISITORS

Oak Bay United Church
Corner Granite and Mitchell Streets
11 A.M.—Public Worship
"HALLOWED BE THY NAME"
7:30 P.M.—Public Worship
"THE QUITTER"
Minister: Rev. F. R. G. Dredge, M.A.

Fairfield United Church
Corner Moss Street and Fairfield Road
Rev. Norman J. Crees, B.D., S.T.M.
11 A.M.—ANNIVERSARY SERVICE
7:30 P.M.
"SONG OF THANKSGIVING"
(Maunder's Cantata)

CENTENNIAL UNITED CHURCH
Gorge Road, Near Government Street
11 A.M.—Rev. Captain J. Herdman
"THE Y.M.C.A. AND THE WAR"
7:30 P.M.—The Pastor, Rev. John Turner.
Will Give a Gospel Message
Soloist, Mrs. F. Leech

SUBJECT CRISIS OF THE CHRIST

Rev. Dr. A. Whitehouse Will Also Speak on "Sunrise In the Wilderness"

Public worship will be conducted at Metropolitan United Church tomorrow as usual at 11 a.m. and 7:30 p.m., with the minister, Rev. Dr. A. E. Whitehouse, preaching at both services. Subject for the morning service will be "The Crisis of the Christ," and the choir will be heard in "When Morning Gilds the Sky" (Whitehead). The soloist, John Bray, will sing "When Children Pray" (Fenner).

Dr. Whitehouse's subject for the evening will be "Sunrise in the Wilderness," and the evening anthem by the choir, "God Who at Sundry Times" (Stewart). Frank Tupman will sing "O Lord, Most Holy."

Atonement Is Subject On Sunday

"Doctrine of Atonement" will be the subject of the Lesson-Sermon in all Churches of Christ, Scientist, on Sunday. The Golden Text is: "Walk in love, as Christ also hath loved us, and hath given Himself for us an offering and a sacrifice to God for a sweet-smelling savour." (Ephesians v, 2.)

Among the citations which comprise the Lesson-Sermon is the following from the Bible: "If any man speak, let him speak as the oracles of God; if any man minister, let him do it as of the ability which God giveth: that God in all things may be glorified through Jesus Christ, to whom be praise and dominion for ever and ever. Amen." (1 Peter iv, 11.)

The Lesson-Sermon also includes the following passage from the Christian Science textbook, "Science and Health with Key to the Scriptures," by Mary Baker Eddy: "If Truth is overcoming error in your daily walk and conversation, you can finally say, 'I have fought a good fight . . . I have kept the faith,' because you are a better man. This is having our part in the at-one-ment with Truth and Love."

ABSOLUTE SCIENCE

The regular Sunday morning service will be held tomorrow at "The House of True Prayer," 2315 Fernwood Road. The subject of the lecture will be "Intelligence." On Tuesday evening at 8 o'clock there will be meditation and study of Emerson's Essays. Everybody is welcome.

Church Services Not Listed Elsewhere

Holy Trinity, Sooke—Rev. H. M. Bolton. Evening Prayer, 3 o'clock.

Rocky Point Service—Rev. H. M. Bolton. Evening Prayer, 7:30 o'clock.

St. Alban's—Rev. F. Comley. Holy Communion, 8 a.m.; sermon and Litany, 11 a.m.; Evensong, 7 p.m.

St. Columba, Strawberry Vale. Sunday school, 10 a.m.; Holy Communion, 9:30 a.m.; Evensong (Rev. S. J. Wickens), 7:30 p.m.

St. John's Colwood. Morning Prayer and sermon (Ven Archdeacon Nunns), 11 a.m.; children's service, 2:45 p.m.

St. Luke's, Cedar Hill—Rev. Frederic Pike. Holy Communion, 8 a.m.; Matins (Bishop Sexton), 11 a.m.; Evensong, 7:30 p.m.

St. Mark's, Cloverdale—Rev. O. L. Jull. Holy Communion, 8 and 11 a.m.; Evensong, 7 p.m.

St. Martins-in-the-Fields — Rev. Canon Stocken. Sunday school, 10 a.m.; Matins and sermon, 11 a.m.

St. Mary's, Metchosin—Rev. H. M. Bolton. Sunday school, 10 a.m.; Morning Prayer and Holy Communion, 11 o'clock.

St. Mary's Saanichton—Rev. R. J. Pierce. Matins and sermon, 10:30 a.m.

St. Matthew's, Langford. Holy Communion, 8 a.m.; Evensong (Rev. F. V. Venables), 7 p.m.

St. Matthias'—Ven. Archdeacon F. C. Cornish. Holy Communion, 8 a.m.; Matins and Holy Communion, 11 a.m.; Evensong, 7:30 p.m.

St. Michael's, Royal Oak. Holy Communion, 8 a.m.; Matins and sermon (Rev. J. H. Watts), 11 a.m.

St. Stephen's, Mount Newton—Rev. R. J. Pierce. Matins and sermon, 11:30 a.m.

Douglas Street Baptist—Rev. F. W. McKinnon, 11 a.m. and 7:30 p.m.

Esquimalt United Naval and Military Church — Rev. James Hood, 10:30 a.m.

Garden City United—Rev. William Allan. Sunday school, 2:15 p.m.; public worship, 7:30 p.m.

James Bay United — Rev. C. D. Clarke, 7:30 p.m.

St. Aidan's United—Rev. T. G. Griffiths; 11 a.m. and 7:30 p.m.

Wilkinson Road United — Rev. William Allan. Sunday school, 10 a.m.; public worship, 11:15 a.m.

Gorge Presbyterian—Rev. T. H. McAllister—Services, 11 a.m. and 7:30 p.m.

Salvation Army, Victoria West Corps—Major and Mrs. O'Donnell Meeting, 11 a.m.; Sunday school, 2:30 p.m.; meeting, 7:30 p.m.

Famous Poet Will Be Guest Speaker At Christ Church

DR. Alfred Noyes, the famous English poet, will give the address at Evensong tomorrow at 7:30 at Christ Church Cathedral. The Lord Bishop of the diocese and the dean will take part in the service. Holy Communion will be at 6 a.m., 8 a.m., and after Matins. The dean will preach at Matins at 11 and Rev. J. R. Fife will conduct a children's service at 3 o'clock.

GUEST SPEAKER AT CENTENNIAL

Capt. the Rev. J. Herdman on "The Y.M.C.A. and The War"

—Photo by Cherer

REV. JOSEPH HERDMAN

At Centennial United Church tomorrow at 11 a.m., Captain the Rev. Joseph Herdman will speak on the "Y.M.C.A. and the War." The choir will sing the anthem, "O Holy Father" (Marchetti).

At 7:30 p.m., the pastor, Rev. John Turner, will give a Gospel message. The choir will contribute the anthem, "Again as Evening Shadows Fall" (Thiman), and a solo, "He Wipes the Tear From Every Eye," will be given by Mrs. F. Leech. The Sunday school will meet at 9:45 a.m.

Dr. J. B. Rowell on Victory Now and Victory to Come

"God in His Final Triumph Over Sin: The Spoiling of Principalities and Powers: The Victory Now, and the Victory We Soon Shall Share," is the second of three sermons which will conclude the discussion of "Why Does God Allow War?" to be preached in the Central Baptist Church on Sunday evening by the pastor, Rev. Dr. J. B. Rowell.

At the morning service the pastor will speak on "Sound in the Faith, but Sound Asleep: Obligations in the Regenerate Life." The Lord's Supper will be observed.

The concluding "Eye-Opener" lecture of the series will be given on Tuesday evening at 8 o'clock. Dr. Rowell's lecture is entitled: "The Tragedy of Quebec: Looking at Things as They Are: Civil Law Countermanded in Canonical Courts: Status of Protestant Ministers Trampled Underfoot."

These lectures have been well attended, and it is expected that another series will be announced later.

St. Paul's Presbyterian

Rev. James Hyde, of St. Paul's Presbyterian Church, Victoria West, will preach on Sunday morning on the subject, "Heaven and Earth Will Pass Away, but Christ's Words Will Never Pass Away."

In the evening the subject will be "Christ Calming the Troubled Sea." The Sunday school meets at 9:45 a.m., and the Esquimalt Sunday School at 2:30 p.m. at 1280 Park Terrace.

OPEN DOOR SPIRITUALIST

At the Open Door Spiritualist Church, No. 3, Surrey Block, tomorrow evening, Rev. Walter Holder will give an inspirational address at 7:30 on "Our Conception of God." There will be a violin solo and messages at the close of the service.

On Monday at 7:45 there will be a trance message circle, and on Thursday at 8 o'clock the regular message and healing circle. The public is cordially invited.

RELIGION IN SCHOOLS

Need of religious instruction in the public schools of Canada was urged at two recent national church gatherings, the United Church General Council in Winnipeg and the Anglican General Synod Boards in Stratford, Ont. At the latter a report by Rev. Canon Hiltz quoted Sir Cyril Norwood in England as follows: "An education that is wholly secular is an education that declares in effect that God does not matter and that the spiritual values are of no importance in life."

PRAISE MEETING AT S.A. CITADEL

Knee-drill will be held tomorrow at 7:30 a.m. in the Salvation Army Citadel, Broad Street. Mrs. Adjutant Watt will speak at the morning Holiness meeting on "The Joy of Complete Consecration." A praise meeting will be held in the afternoon, with the junior musical organizations taking part. Adjutant Charles Watt will give the address at the evening meeting, his subject being "The Marks of Identification." The weekly Bible class will be held at the Citadel on Monday evening at 8 o'clock.

CANTATA WILL BE GIVEN ON SUNDAY

"Song of Thanksgiving" to Mark Anniversary Services to Be Held At Fairfield United

The twenty-eighth anniversary of the Fairfield United Church will be observed this Sunday with special services dedicated to the occasion. Rev. N. J. Crees will deliver a special anniversary message at the morning service, while in the evening the choir will render Maunder's well-known seasonal cantata, "Song of Thanksgiving."

At the morning service Miss Grace Hamp will be the soloist, singing "Love," by Van Dyke. The choir will render "O How Amiable," by Sanning.

Miss Isabelle Pike, A.T.C.M., will conduct the choir in the evening cantata, with Miss Peggy White as organist and Miss Jessie Smith at the piano. Soloists for the cantata will be Mrs. Janet Swetnam, John Bray and Robert Husband. Mrs. Percy C. Richards will sing in the trio music.

The choir has been practising this work for some months, with special sectional practices between the regular weekly rehearsal, so that a fine rendition of this tuneful work should be given.

On Monday the Women's Association of the church will hold its annual anniversary supper at 6:30 o'clock. This will be followed by a concert and lecture in the upper auditorium at 8 o'clock, when Bruce A. McKelvie, author, journalist and raconteur, will speak on "The Romance of Early British Columbia."

E. E. RICHARDS ON SUPREME CRUSADE

British-Israel Lecturer to Discuss Events of the Times in Relation to Prophecy

"The Supreme Crusade" will be the subject of the address to be given by E. E. Richards on Monday at 8 o'clock in the Campbell Building, under the auspices of the British-Israel World Federation.

Mr. Richards will portray the supreme crusade of the conquering people against the forces of Satan and their approach to the Kingdom of God. The events of the times will be marshaled into their place in the great prophetic vision of the end of the age and the "advent of the King." Lantern slides will be shown on the screen.

Life Everlasting Is Morning Topic At Truth Centre

Rev. E. M. Smiley will speak at Victoria Truth Centre tomorrow morning on "Life Everlasting," and the evening subject will be "The Conquering Man."

Jack Griffith will be soloist at the morning service, singing "There Is No Death" (O'Hara). In the evening, George Petch will sing "Abide With Us."

On Wednesday at 8 o'clock there will be a talk on "The Healing of All Things."

At St. Barnabas'

The services at St. Barnabas' Church on Sunday will be: Holy Communion, 8 a.m.; Choral Eucharist and sermon, 11 a.m., and Evensong and sermon, 7:30 p.m.

Holy Eucharist is celebrated daily at 8 a.m., and on Wednesday at 8 p.m. a special service of intercession on behalf of all mankind engaged in the present conflict, will be held.

THEOSOPHICAL SOCIETY

"The New Era" will be the subject for consideration at the regular Monday evening meeting of the Victoria Theosophical Society. Discussion will deal with the present state of chaos, together with its causes, and the probable outcome and results of the struggle between the opposing forces. The meeting is held at 8 p.m. in Room 204, Jones Building.

ALEXIS MISSION

The Spiritual Mission of Alexis meets on Sunday at 1416 Douglas Street. At 7:30 the control "Alexis" will give an address on "The Communion of Souls." At the close of this service, spirit messages will be given. On Thursday at 8 the usual healing and message circle will be held at 1042 Balmoral Road. A cordial invitation is extended to all.

MINISTER HAS TIMELY TOPIC

Rev. H. McLeod Will Discuss "The School, the Church And Liberty"

At First United Church tomorrow, the minister, Rev. H. A McLeod, will preach at both services. In the morning his subject will be "The Troubling of the Waters," and in the evening he will discuss "The School, the Church and Liberty."

The evening subject holds special interest for parents, teachers, students and public men, or indeed, all who are concerned with "the fundamental tendencies of our common life."

Music for Sunday follows:

James Petrie will sing "The Lord's Prayer" (Hoffmeister) at the morning service, and "O Worship the Lord" (Hollins) will be sung by the choir. The evening anthem will be "Lord, I Have Loved Thy Habitation" (Torrance), and John W. Bell will sing "He Hideth My Soul" (Kirkpatrick).

Hymn Writer to Show Relation of Music to Gospel

Robert Harkness, noted hymn writer, will present a special inspirational programme, "The Music of the Gospel," in music, song, composition and story, at 3 p.m. Sunday at the Gospel Tabernacle of the Christian and Missionary Alliance, 1039 Yates Street.

Mr. Harkness, whose melodies are sung the world over, is an accomplished artist in piano. In a varied programme he will render original compositions and interpretive arrangements of well-known hymns, and give a musically - illustrated message on the relation of the major and the minor keys to the Gospel.

At 11 a.m., the pastor, Rev. F. M Landis, will speak on "Lengthening the Cords and Strengthening the Stakes," and at 7:45 p.m. on "The Finished Work of Christ."

Sunday Services At Church of Our Lord

Services at the Church of Our Lord on Sunday will be matins and sermon at 11 a.m., when Rev. T. H. Laundy will be the preacher, and evensong and sermon at 7:30 p.m., when the acting rector, Rev. G. Herbert Scarrett, B.A., will be the preacher.

KNOX AND ERSKINE

At Knox Presbyterian Church at 11 a.m. tomorrow, Rev. J. Mackie Niven will preach; infant baptism will be observed. Sunday school meets at 9:45 a.m.

In the evening at 7 o'clock at Erskine Presbyterian Church, Mr. Niven will preach on the subject, "Jesus in the Synagogue at Nazareth." The Sunday school meets at 11 a.m.

ST. PAUL'S NAVAL CHURCH

Archdeacon Robert Connell will be the preacher at St. Paul's Naval and Garrison Church tomorrow morning at 10:30 o'clock. In the evening at 7:30 the rector, Rev. Dr. W. C. Western, will take as his subject "The Nobler Company," dealing with some great men in literature and religion. Holy Communion is at 8 a.m. and 11:30 a.m.

MADE NO PROTEST

MONTREAL, Oct. 18 (CP).—Mgr. Olivier Maurault, rector of the University of Montreal, said in an address here that the defence of Canada "falls in the first place on Canadian shoulders" and Canadian youth "understood and made no protest" when the Dominion Government instituted military training.

CHURCH NOTICES

LIBERAL CATHOLIC

Church of St. George, 1011 Government. Services Sundays: Holy Eucharist, 11 a.m.; Solemn Benediction, 7:30 p.m. Other services as announced.

CHRISTADELPHIAN

Christadelphian, Orange Hall, Courtney Street. Morning, 11; evening, 7:30, subject "The Gospel of the Kingdom." All welcome.

GOSPEL HALLS

Oaklands Gospel Hall, Hillside car terminus. Sunday, 10 a.m., Bible classes; 11 a.m., worship; 3 p.m., Sunday school; 7:30 p.m., Gospel service, speaker Mr. John Jenner. Thursday, 2:30 p.m., women's Gospel meeting; 8 p.m., prayer and Bible study, subject "John the Baptist." Friday, 8 p.m., Young People's meeting.

Redfern Gospel Hall, 1802 Redfern Street. Sunday, 11 a.m., Breaking of Bread; 3 p.m., Sunday school and Bible classes; 7:30 p.m., Gospel speaker Mr. B. Olton. Thursday, 7:45, prayer and Bible study. Come.

LUTHERAN

Grace English Lutheran Church, Blanshard and Queens. Services Sundays, 11 a.m. and 7:45 p.m. Sunday school, 10 a.m. Pastor Rev. Theo A. Jansen.

SALVATION ARMY

Salvation Army Citadel, Broad Street. Sunday, 11, 3:15 and 7:30. Sunday school, 3. Thursday and Saturday night, S. Adjutant and Mrs. C. Watt.

SPIRITUALIST

Open Door Spiritualist Church, No. 3 Surrey Block, 625 Yates Street. 7:30 p.m., inspirational address by Rev. Walter Holder; violin solo, messages. Monday, 7:45, trance message circle.

First Spiritualist Church, S.O.E. Hall, 1216 Broad Street. Rev. Reimer at 7:30 p.m., circle, 3 p.m. Monday circle, 3 p.m. Monday night, Women's Institute Rooms, messages, at 7:30 o'clock.

Mission of Alexis, 1416 Douglas Street. 7:30, trance address and messages, Rev. E. Showers. Thursday, 8 o'clock, healing and messages, 1042 Balmoral.

THEOSOPHICAL

Victoria Theosophical Society, Jones Building, Fort Street. Public meeting, Monday, 8 p.m., subject "The New Era."

New Moderator of United Church

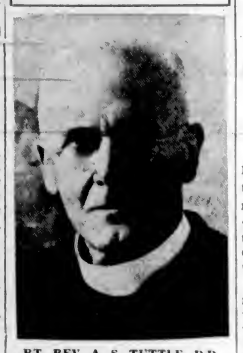

RT. REV. A. S. TUTTLE, D.D

PRINCIPAL of St. Stephen's College, Edmonton, who was elected moderator of the United Church of Canada at the annual general assembly held last month at Winnipeg.

VISITOR OCCUPIES ST. MARY'S PULPIT

Rev. H. J. Greig, of Anglican Theological College, Will Be Matins Preacher Sunday

The services at St. Mary's, Oak Bay, on Sunday will be celebration of Holy Communion at 8 a.m., Matins and sermon at 11, and Evensong with sermon at 7 p.m. Rev. H. J. Greig, of the Anglican Theological College, will be the preacher at the morning services and at Evensong the rector, Ven. Archdeacon Nunns, will preach.

There will be a short service in the church at 9:45 for members of the senior Sunday school, and in the hall at 11 o'clock for the juniors, followed by the regular lessons.

The weekly service of intercessions will be held on Tuesday morning at 10:30, and the midweek celebration of Holy Communion with special intercessions at 10:30 on Thursday.

Rector's Sermon Subject Will Be "The King's Son"

At St. John's Church tomorrow at 11 a.m. a "Family Service" will be held. Throughout the Dominion, Sunday is called "Children's Day." The senior church school will meet at 11 a.m. in church (not at 10 a.m.). Those not with their parents will sit with their teachers. The rector will speak on "The Magnetic Compass."

The young people will be present at the evening service, and the rector's topic is "The King's Son." After the evening service, there will be a social hour for all young people at the rectory. Corporate Communion for young people is at 8 a.m., followed by breakfast.

VICTORIA TRUTH CENTRE
734 FORT STREET
Rev. E. M. Smiley, Minister
Sunday—11 A.M., "Life Everlasting."
Sunday—11 A.M., Sunday School
Sunday—7:30 P.M., "The Conquering Man."
Tuesday—3 P.M., Healing Meeting
Tuesday—8 P.M., Young People's Society
Wednesday—8 P.M., "Healing of All Things."
ALL ARE WELCOME

The First Baptist Church
Quadra and Mason Streets
11 A.M.—"The Price and Blessing of True Religion"
7:30 P.M.—ROBERT HARKNESS
World-Famous Composer and Pianist

Central Baptist
"We Preach Christ Crucified, Risen and Coming Again"
Pastor: J. B. Rowell
11 A.M.—"Sound in the Faith, but Sound Asleep: Obligations in the Regenerate Life"
Evening Gospel Service at 7:30
"GOD IN HIS FINAL TRIUMPH"
The Spoiling of Principalities and Powers: The Victory Now and the Victory We Soon Shall Share"
"Eye-Opener" Lecture
Concluding Lecture of the Series
LOOKING AT THINGS AS THEY ARE
TUESDAY NIGHT AT 8 O'CLOCK
"THE TRAGEDY OF QUEBEC!"
Civil Law Countermanded in Canonical Courts; Status of Protestant Ministers Trampled Underfoot
Which Prevails—British Law or Papal Law?
Speaker: Dr. J. B. Rowell
Be Informed! Bring Your Friends

WILL SPEAK ON THE NEAR EAST

Rev. S. R. Orr to Discuss Balkans Menace in Light Of Prophecy

"What's going to happen in the Balkans? Will Britain soon have to face the combined military might of Germany and Russia in the Near East?" is the subject of the lecture to be given by Rev. S. R. Orr at the Crystal Garden auditorium on Sunday night.

He will then discuss the growing menace in the Balkans, the fate of the remaining small nations, and the light which prophecy sheds on the developments in this week's war situation. He will answer the following questions:

"Why is Russia moving? Is it to seize more of Rumania, check Germany, or move south into Syria and Palestine?" "Is a pincers movement developing on Egypt and the Holy Land?" "Will Hitler now join with Stalin to seize Britain's oil line and invade Palestine or fight him?"

"Or is Russia moving in sympathy with Britain? Will Russia yet join with the Commonwealth of Nations?" "Should Britain go to Turkey's and Greece's aid if there independence is threatened?" "What does prophecy say is likely to happen to the remaining small nations in Europe?"

B.-I. Lecturer To Deal With World Crisis

The speaker at the Victoria Branch of the British-Israel World Federation at its Tuesday night's public meeting will be Mrs. G. E. Altree Coley, who is well known as a lecturer and author of popular books on British-Israel.

In her address on "Six Things That Hitler Does Not Know," illustrated by lantern slides, Mrs. Coley will give some entirely new material relating to the present crisis.

Church of Our Lord
FREE CHURCH OF ENGLAND
Acting Rector
Rev. G. Herbert Scarrett, B.A.
22nd SUNDAY AFTER TRINITY
SERVICES
11 A.M.—Matins and Sermon
Preacher: Rev. T. H. Laundy
7:30 P.M.—Evensong and Sermon
Preacher: The Acting Rector
Sunday School
9:45 A.M.—Intermediates and Seniors
11 A.M.—Primary

Gospel Tabernacle
Christian and Missionary Alliance
1039 Yates Street, Near Cook Street
Rev. F. M. Landis, Pastor
3 P.M.—ROBERT HARKNESS
World-Famous Hymn Writer and Pianist Presents Inspirational Musical Programme
"THE MUSIC OF THE GOSPEL"
11 A.M.—"LENGTHENING THE CORDS AND STRENGTHENING THE STAKES"
7:45 P.M.—"THE FINISHED WORK OF CHRIST"

VICTORIA BRANCH OF THE BRITISH-ISRAEL WORLD FEDERATION
(Undenominational)
Lower Hall, First Baptist Church
TUESDAY, OCTOBER 22 — 8 P.M.
Illustrated Lecture
Mrs. G. E. Altree Coley
"Six Things That Hitler Does Not Know"
Headquarters and Bookroom:
708 Cormorant Street Phone E 6236

First Church of Christ, Scientist
Chambers St. and Pandora Ave.
This Church Is a Branch of The Mother Church
The First Church of Christ, Scientist, in Boston, Massachusetts
Sunday Services 11 A.M.; 7:30 P.M.
Subject
"DOCTRINE OF ATONEMENT"
Sunday School—9:45 and 11
TESTIMONIAL MEETING
WEDNESDAY, 8 P.M.
All Are Welcome
The Public is Invited to use the Christian Science Reading-Room and Lending Library at 513 Scollard Building, 1307 Douglas Street

LANTERN LECTURE BY E. E. RICHARDS
MONDAY, OCTOBER 21, AT 8 P.M., IN THE CAMPBELL BUILDING
"The Supreme Crusade"
"CHRIST—THE KING AND THE CONQUERING PEOPLE"
"CURRENT EVENTS AND THE END OF THE AGE"
British-Israel Bookroom, 840 Fort Street (Next to Times Building)

WHAT'S NEXT IN THE BALKANS?
"Will Britain Soon Have to Face the Combined Might of Russia and Germany in the Near East?"
Is the Subject of the Lecture by the Rev. S. R. Orr, at the
CRYSTAL GARDEN AUDITORIUM - 7:30
Why Is Russia Moving? Is It to Seize More of Roumania, Check Germany, or Help Hitler to Finish Britain in Palestine?

AROUND the DIAL

TODAY'S HIGHLIGHTS

10:30 a.m.—His Holiness Pope Pius XII will be heard in a special broadcast direct from Vatican City. Music will be supplied by the choir of the Propaganda Fide College attached to the Vatican. After completion of the Holy Father's message, controls will be switched to New York for messages by Most Rev. P. J. Spellman, Archbishop of New York, and Rt. Rev. Msgr. T. J. McDonnell, national director of the Propagation of the Faith. CBR, KOMO, KOL.

NEWS BROADCASTS TODAY

Morning—8:00, CBR, CJOR, CKWX; 8:15, CFCT, KIRO, KOL; 8:30, KOL; 9:00, CBR, KJR; 10:45, CBR, CJOR; 11:00, CBR; 11:45, KJR.

Afternoon—12:30, CBR, CJOR; 1:30, KIRO; 2:00, KOL; 2:45, CBR, CJOR; 4:45, KOMO.

Evening—6:15, KJR; 6:30, CFCT; 6:45, CBR; 7:00, CJOR; 7:30, KIRO, CKWX; 7:45, KIRO; 8:00, CJOR; 9:00, KOL; 9:30, KJR; 10:00, KIRO, CKWX; 10:15, CBR, KIRO; 10:30, KOL, CJOR; 11:30, CBR; 11:45, KOL.

NEWS BROADCASTS TOMORROW

Morning — 8:00, CBR, CJOR, CKWX, KOMO, KJR, KOL; 9:55, CBR; 10:30, KIRO, KOL; 11:57, CBR.

Afternoon — 12:15, KOL; 12:30, KOMO, CKWX; 2:00, CJOR; 2:45, CBR, CJOR, CKWX; 3:45, CBR; 4:15, KJR; 4:30, KOL; 4:55, CBR; 5:45, KIRO; 7:00, CBR, CJOR; 7:30, CBR; 7:45, KOL; 9:00, KOL, CJOR, CKWX, KJR; 9:30, KJR; 10:00, KOMO, KIRO, CKWX; 10:15, CBR, KIRO; 11:30, CBR.

Saturday's Programme

(The following Programmes are compiled by the various broadcasting companies and are subject to change).

8:00 A.M.—B.B.C. NEWS (CBR, CJOR, CKWX).
Song Folks (KOMO).
Breakfast Club (KJR).
Little Concert (KIRO).
News. John Agnew, organist (KOL).

8:15 A.M.—With the Guards (CBR).
Gen. Fed. of Women's Clubs (KOMO).
News (KIRO).
B.B.C. News (KOL).
Ranch Boys (CJOR).
Father and Son Programme (CKWX).

8:30 A.M.—Musical Tete a Tete (CBR, KOMO).
Scandinavian Programme (KJR).
Front Page Drama (KIRO).
News (KOL).
Breakfast Club (CJOR).
The Late Risers' Programme (CKWX).

8:45 A.M.—Toronto Trio (CBR).
Smiling Ed. McConnell (KOMO)
The Town Criar (KIRO).
This Wonderful World (KIRO).
U.B. Army Band (KOL).

9:00 A.M.—News (CBR, KJR).
Lincoln Highway (KOMO).
Country Journal (KIRO).
Music by Willard (KOL).
Shut In Programme (CJOR).
Melodious Memories (CKWX).

9:15 A.M.—Musical Programme (CBR)
Patty Jean Health Club (KJR).
Arizona Joe (KOL).
Tropical Moods (CJOR)

9:30 A.M.—The Children's Scrapbook (CBR).
Call to Youth (KOMO).
National Farm and Home Hour (KJR).
"Let's Pretend" (KIRO).
Ray Daughters (KOL).
Memory Melodies (CJOR).
Morning Matinee (CKWX).

9:45 A.M.—Matinee in Rhythm (KOMO).
Morning Melodies (KOL).

10:00 A.M.—How Can You Help (CBR).
Saturday Morning Party (KIRO).
This Wonderful World (KOL).
Morning Varieties (CJOR).
Singing Stars (CKWX).

10:15 A.M.—Closing Stocks (CBR).
Calling All Stamp Collectors (KOMO).
Melody Lane (KOL).
Rhythm and Romance (CKWX).

10:30 A.M.—Pope Pius, Vatican City (CBR, KOMO, KOL).
Luhtheon at the Waldorf (KJR).
On the Mall (CJOR).
Close Harmony (CKWX).

10:45 A.M.—News (CBR, CJOR).
Minnesota vs. Ohio State, football (KOL).
Melody Strings (CKWX).

11:00 A.M.—News (CBR).
Harvard vs. Army, football (KOMO).
Ray Kinnay's Orchestra (KJR)
Minnesota vs. Ohio State (KIRO).
Anything Goes (CJOR).
Radio Gym Class (CKWX).

11:15 A.M.—Musical Programme. (CBR).
South of the Border (CKWX).

11:30 A.M.—Recorded Programme. (CBR).
Harmony Time (KJR).
On With the Dance (CJOR).
Filmusical (CKWX).

11:45 A.M.—News (KJR)

12:00 Noon—Musical Programme. (CBR).
Bobby Byrnes' Orchestra (KJR).
In Modern Mood (CJOR).
Hit of the Day. News (CKWX).

12:15 P.M.—Familiar Ballads (CBR).
Midday Merry-Go-Round (CKWX).

12:30 P.M.—News (CBR, CJOR).
Johnny Long's Orchestra (KJR).

12:45 P.M.—Orchestra (CBR).
Shall We Waltz? (CJOR).
Reg. Dixon at the Organ (CKWX).

1:00 P.M.—London Calling (CBR).
Club Matinee (KJR).
Concert Interlude (CJOR).
Bons of the Pioneers (CKWX).

1:30 P.M.—Quiz for the Forces (CBR).
Library of Congress Concerts (KOMO)
News (KIRO).
Jerry Livingston's Orchestra (KOL).
Church in the Wildwood (CJOR).
Musical Revelries (CKWX).

1:45 P.M.—New York Handicap (KJR).
W.B.C. vs. Stanford, football (KIRO).
Jamaica Races (KOL).
Studio Party (CJOR).

2:00 P.M.—Dance Moods (CBR).
Oregon-Washington Football (KOMO).
Dance Orchestra (KJR.)
News: McFarland Twins (KOL).
Pianistics (CKWX).

2:15 P.M.—School Choirs (CBR).

2:30 P.M.—Popular Songs (CBR).
Rhythms by Ricardo (KJR).
Songs for You (CKWX).

2:45 P.M.—B.B.C. News (CBR, CJOR).
Dons (KOL).

3:00 P.M.—Topical Talk (CBR).
Uncle Frank's Children's Matinee (KJR).
Futurity Handicap from Keenland (KOL).
Symphony Hour (CJOR, CKWX).

3:15 P.M.—Musical Programme. (CBR).

3:30 P.M.—Jeanne Deslagdins (CBR).
Dramas of Youth (KOL).

3:45 P.M.—Our Washington Correspondent (CBR).

4:00 P.M.—Sweet and Swing (CBR).
Messaya of Israel (KJR).
Evening Journal (KOL).
Ballad Concert (CKWX).

4:15 P.M.—Charioteers (KOL).
Famous Voices (CJOR).

4:30 P.M.—Share the Wealth (CBR).
Bob Hanson, singer (KOMO).
Bay Meadows Races (KJR).
Rhumba Matinee (KIRO)
Sam Koki's Hawaiians (KOL).
Anything Ones (CJOR).
Noble Melodies (CKWX).

4:45 P.M.—H. V. Kaltenborn, news analyst (KOMO).
Dance Orchestra (KJR).

Key Station Wave Lengths

C.B.C. NETWORK—CBR (1100).
N.B.C. RED NETWORK—KOMO (920), KPO (680) KFI (640).
N.B.C. BLUE NETWORK—KJR (970), KGO (790).
COLUMBIA NETWORK—KIRO (710), KNX (1050), KVI (560).
VANCOUVER—CJOR (600). CKWX (950).
MUTUAL - DON LEE NETWORK—KOL (1270).
VICTORIA—CFCT (1450).

5:00 P.M.—Festival Chorus (CBR).
Freddie Martin's Orch. (KOMO).
Charles Dant's Orchestra (KJR).
Au-do-torials (KIRO).
Palmar Orchestra (KOL).
Ranger's Cabin (CJOR).
Aunt Edith's Variety Show (CKWX).

5:15 P.M.—Hits and Encores: Football Scores (KIRO).
Afternoon Serenade (KOL).

5:30 P.M.—Organ Concert (KOMO).—Hollywood Tomorrow (KJR).
Wayne King's Orchestra (KIRO).
Reid Kilpatrick, sportcaster (KOL).
Concert Hall (CJOR).
Paw and Marthee (CKWX).

5:45 P.M.—Clyde Lucas' Orch. (KOL).

6:00 P.M.—Let's Go to the Music Hall (CBR).
National Barn Dance (KOMO).
Scandinavian Reporter (KJR).
Suppertime Melodies (KOL).
Supper Dance (CJOR).
On the Down Beat (CKWX).

6:15 P.M.—News (KJR).
Hoosier Hot Shots (CKWX).

6:30 P.M.—Don Turner's Orch. (CBR).
John B. Kennedy: Rep. Nat'n. Comm. (KJR).
Clark Ross and Organist (KIRO).
John B. Hughes (KOL).
Vocal Varieties (CJOR).
Hits and Encores (CKWX).

6:45 P.M.—News (CBR).
Radio Guild (KJR).
Saturday Night Serenade (KIRO).
Saturday Musicals (KOL).
Armchair Melodies (CKWX).

7:00 P.M.—Symphony (CBR, KJR).
Uncle Ezra (KOMO).
Evening Serenade (KOL).
News (CJOR).
Song Hits of a Year Ago This Week (CKWX).

7:15 P.M.—Public Affairs (KIRO).
News (KOL).
Novatime (CJOR).
Garden Talk (CKWX).

7:30 P.M.—Grand Old Opry (KOMO).
Bob Trout, news: Michael Loring (KIRO)
Tropical Serenade (KOL).
Handhill Lerlats (CJOR).
News (CKWX).

7:45 P.M.—News of the War (KIRO).
Alan Thompson at the Organ (CJOR).
Sue Ward (CKWX).

8:00 P.M.—Truth or Consequences (KOMO).
Marriage Club (KIRO).
Bill Milne's Orchestra (KOL).
News (CJOR).
Hymns of Memory (CKWX).

8:15 P.M.—Charles Hovey (CJOR).

8:30 P.M.—Red River Barn Dance (CBR).
Knickerbocker Playhouse (KOMO).
Gray Gordon's Orchestra (KJR).
It's a Case of Books (KIRO).
California Melodies (KOL).
Cardo Smalley (CJOR).
Violins (CKWX).

8:45 P.M.—Hollywood Gossip (KOMO).
William Easterbrook's Orchestra (CKWX).

9:00 P.M.—The Missionary (KOMO).
Sports Forum (KJR).
Your Hit Parade (KIRO).
News (KOL).
Rhythm Makers' Orchestra (CJOR).
Ernie Prentica and Organ (CKWX).

9:15 P.M.—Dance Time (KJR)
Bunny Berrigan's Orch. (KOL).

Continued on Page 15

LIFE'S LIKE THAT - By Fred Neher

"A five, three, two, one defence oughta stop 'em, Pop."

FLYIN' JENNY — *Shirttail Trouble* — By Russell Keaton

MUTT AND JEFF — *"Bring 'em Back Alive"* — By Bud Fisher

MARY WORTH'S FAMILY — By Dale Allen

SUPERMAN — *Benton Doesn't Fool* — By Jerry Siegel and Joe Shuster

POPEYE

POP — *What's a Buck More or Less?* — By J. Millar Watt

BLONDIE — *He's Always in Hot Water* — By Chic Young

Business and Professional Directory, Want Ads

The Daily Colonist

RATES FOR CLASSIFIED OR WANT ADVERTISEMENTS

Two cents a word each insertion, twelve cents a word a week, with a minimum of ten words, cash with order. No advertisements accepted for less than twenty-five cents.

Death and Funeral Notices, $1.50 first insertion; $1.00 for each additional insertion. Marriages, Cards of Thanks and In Memoriam Notices, $1.50 per insertion.

Birth Notices, $1.00 per insertion.

Advertisers who desire may have replies addressed to a box at The Colonist and forwarded to their private address. A charge of ten cents is made for mailing replies. In this case add three words (Box ... Colonist") to the count for the number of words.

Out-of-town readers of our advertisements are advertisers to give address as well as phone numbers, as it is not always possible to communicate through the phone.

Any claim for rebate on account of error or omissions must be made within thirty days from the date of the same, otherwise claim will not be allowed.

The Colonist will not be responsible for more than one incorrect insertion of any advertisement ordered for more than one issue.

The Colonist service is available every day from 8 a.m. to 9 p.m. excepting Sunday. Just call Empire 4114.

To insure insertion, Classified Ads should reach The Colonist before 8 p.m. on the day previous to publication.

Classified Ads for The Sunday Colonist will be accepted up to 8 p.m. on Saturdays.

CLASSIFICATIONS

Acreage for Rent	83
Acreage for Sale	82
Acreage Wanted	84
Agents Wanted	16
Autos for Hire	66
Automobiles	65
Births	1
Bicycles and Motorcycles	40K
Boats and Launches	87
Building Materials	40A
Business Directory	33
Business Opportunities	75
Cards of Thanks	4
Church Notices	9
Clothing, Furs, Shoes, Etc.	40B
Coming Events	10
Dancing	25
Deaths	2
Dressmaking	28
Educational	23
Farms for Rent	68
Farms for Sale	65
Farms Wanted	87
Flats and Apartments to Rent	53
Flats and Apartments Wanted	54
Flowers	7
For Sale—Miscellaneous	40
Furniture	40D
Fuel	40C
Funeral Directors	6
Furnished Houses to Rent	55A
Furnished Rooms to Rent	49A
Furnished Rooms Wanted	50A
Hairdressers and Beauty Specialists	21A
Hotels	46
Housekeeping Rooms to Rent	51
Housekeeping Rooms Wanted	52
Houses for Sale	78
In Memoriam	5
Listings Cancelled	77
Lost and Found	29
Machinery	64
Market Specials	65
Marriages	3
Miscellaneous	37
Money to Loan	31
Monumental Works	8
Music	24
Musical Instruments	40E
Nursery Stock, Plants, Etc.	40H
Nursing and Convalescent Homes	20
Offices, Stores, Halls to Rent	36
Personal	21
Professional Directory	34
Property for Sale	80
Property Wanted	81
Poultry and Livestock	42
Radio	40F
Room and Board	47
Room and Board Wanted	48
Situations Wanted—Female	18
Situations Wanted—Male	17
Stoves, Ranges, Furnaces	40L
Summer Resorts	61
Swaps	41A
Teachers Wanted	19
Timber	74
To Exchange, Real Estate	79
To Rent—Miscellaneous	59
Unfurnished Houses to Rent	55B
Unfurnished Houses Wanted	50B
Wanted—Female Help	14
Wanted—Male Help	13
Wanted—Miscellaneous	41
Wanted to Borrow	32
Wanted to Buy—Houses	79
Wanted to Rent—Houses, Unfurnished	57B
Wanted to Rent—Miscellaneous	58
Wood	33

1 BIRTHS

MOORE—At St. Joseph's Hospital, on October 13, to Mr. and Mrs. F. William Moore, a daughter (Margaret Ann).

2 DEATHS

COUTTS—In Nanaimo General Hospital, on Wednesday, October 16, Charles Coutts, aged fifty-three years, of this city. The late Mr. Coutts was born in Scotland and for the past thirty-three years was a resident in Victoria. He served overseas in the first Great War for four years, enlisting with the 30th Battalion in Vancouver, and was also a member of the British Columbia Rifle Association. He is survived by his widow, in this city, four sons, James Charles, serving with the Princess Patricias, in England, Ronald Henry, Alan David and Brian, all of Victoria; four daughters, Eileen, Ida, Betty and Heather, also in Victoria, and six sisters in England and Scotland.
The remains are resting at McCall Brothers' Funeral Home, where funeral services will be conducted on Saturday afternoon, at 3:30 o'clock. Rev. James Hood will conduct the services. Interment will be made in the Colwood Burial Park.

JARDINE—On October 17, 1940, at the Royal Jubilee Hospital, Jane King Jardine, widow of John Jardine, of 316 Anson Street, Esquimalt, aged eighty-two years; born in Locherbie, Dumfriesshire, Scotland, and a resident of Victoria for fifty-six years. Survived by three sisters, Mrs. Thomas Turnbull, New Westminster, Mrs. Stanley Towle, Langley Prairie, and Mrs. William Fulton, also of New Westminster; two brothers, James Stoddart, of St. Paul, Minn., and Thomas Stoddart, of New Westminster; one nephew, James Marshall, in Victoria, and several nephews and nieces in New Westminster and Locherbie, Scotland.
Funeral from Heyward's B.C. Funeral Chapel on Saturday at 2 p.m., Rev. James Hood officiating. Interment in Colwood Burial Park.

MESSITER—On October 18, 1940, at the Royal Jubilee Hospital, Lieutenant-Colonel Charles Bayard Messiter, late Gloucester Regiment, only son of the late Charles Alston Messiter, of Berwick House, Somerset, England, in his seventieth year.
Rev. T. R. Lancaster will conduct funeral services in Hayward's B.C. Funeral chapel on Monday at 2 p.m. Cremation will follow at Royal Oak. It is requested that no flowers be sent.

COOPER—There passed at Creston, B.C., as the result of an accident, William Cooper, aged seventy-four years, and Mary Cooper, aged seventy-four years, of 124 Rendell Street, Victoria. Mr. and Mrs. Cooper were born in Ontario and had been residents of Victoria for twenty-five years.
A double funeral will take place on Saturday afternoon, at 2 o'clock, from McCall Bros.' Funeral Home. Interment will be in the family plot at Ross Bay Cemetery.

PARKINSON — On Wednesday, October 16, there passed away at the Royal Jubilee Hospital, Sam Parkinson, aged sixty-nine years, born in Yerrell, England, and a resident of this city for the past thirty years, residing at Ralph Street. He leaves to mourn his passing two sons, Fred, of Victoria, and Tom, of San Francisco.
The remains are resting at the chapel of the Sands Mortuary, Ltd., and the funeral will take place on Saturday, October 19, the cortege leaving the chapel at 2:45 o'clock, and fifteen minutes later services will be conducted by the Brethren at their meeting room at 759 Kings Road, and interment will be in the Colwood Burial Park.

JOSEPH—On October 17, 1940, there passed away at St. Joseph's Hospital, Elizabeth Joseph, at the age of sixty-five years. The late Mrs. Joseph was born in Victoria and had resided here all her life. She is survived by two sons and three daughters, Sam and Fraser, in Victoria, Mrs. Edith Williams and Lena, in Victoria, and Mrs. Sophie Tores, in California; also two grandchildren and one brother, Jimmie Fraser, in Victoria.
Funeral services will be held on Monday morning in the Catholic Church on the Songhees Reserve, where Mass will be said by Father J. A. Gaudette at 9 o'clock. Interment will be in Songhees Cemetery.

BRUBAKER—On Friday, October 18, at the Royal Jubilee Hospital, Cyrus Brubaker, aged sixty-nine years, of 3118 Albina Street. The late Mr. Brubaker was born in Ontario and had resided here for the past seventeen years.
The remains are resting at McCall Bros.' Funeral Home, where services will be held on Monday afternoon at 2 o'clock. Interment will be made in the family plot at Ross Bay Cemetery.

6 FUNERAL DIRECTORS

McCALL BROS.
"The Floral Funeral Home"
Office and Chapel Corner Johnson and Vancouver Streets
Phone Garden 2012

S. J. CURRY & SON
Funeral Directors
Corner Quadra and Broughton Streets
Phone G 5512

Distinctive Funeral Service in our New Mortuary at Moderate Cost
Experienced Lady Attendant
SANDS MORTUARY LTD.
Phones E 7511, G 5530 1803 Quadra Rd.

THOMSON FUNERAL HOME
1625 Quadra Street
Complete Service at Reasonable Cost
Lady Attendant
Phone G 2612

HAYWARD'S B.C. FUNERAL CO. LTD.
Established 1867
734 Broughton Street, Victoria, B.C.
Empire 3614 Empire 4065 Garden 7679
Lady Assistant

7 FLOWERS

ANY FLORAL DESIGNS at lowest prices. Pollock Bros. 1315 Douglas St. G 5812

BROWN'S VICTORIA NURSERIES, 618 View. Designs work executed, lowest prices. We grow our flowers. G 6612, G 3521

10 COMING EVENTS

A BIG OLD-TIME DANCE EVERY SATurday at A.O.F. Hall, with the Haymakers Old-Timers. Lots of waltzes, prizes, supper, 35c. Visitors welcome. Reserve November 2 for the big masquerade dance. $15 in prizes.

AT COLWOOD HALL DANCE, 9 TO 12 every Saturday night. Stan Cross Orchestra. Refreshments. Admission 35c.

AT BUNNY HALL—DANCING EVERY Wednesday and Saturday. Charley Hunt's Orchestra. 35c.

BIG OPENING, OLD-TIME DANCE, Saturday, in our newly-renovated (minus chimney) hall, 414 Skinner Street, 8:30 to 12. Scafe's Orchestra. T. Lidgate, M.C., tombolas, refreshments. 35c.

DANCE TONIGHT, CHAMBER OF COMmerce. Evelyn Holt's six-piece orchestra. Admission 25c.

OLD-STYLE DANCE, SATURDAY, Shrine Auditorium, 8:30-12, country store, prizes, Irvine's music, supper. Meet the folks! 35c.

OPEN DOOR SPIRITUALIST CHURCH silver tea this afternoon, from 2:30 till 5. 639 Yates Street.

PROGRESSIVE FIVE HUNDRED, PRIDE of the Island Lodge, S.O.E. Hall, tonight, 8:30 o'clock prompt. Good prizes. Admission 25 cents.

STEWART'S POPULAR OLD-TIME dance, Chamber of Commerce, Wednesdays, 8:30, refreshments, 35c.

TILLICUM SCHOOL PARENT-TEACHER court whist, at Tillicum School, Monday, 8 p.m., refreshments, 25c.

500 MILITARY, AT HAMPTON HALL, Saturday, at 8:30, 14 prizes; refreshments, 25c.

13 WANTED—MALE HELP

BOY WITH BICYCLE, 15 TO 17 YEARS. Apply 622 Fort Street.

COUPLE FOR ALL WORK COUNTRY home and small farm. Box 21, Colonist.

EXPANDING SALES ORGANIZATION IN Victoria has vacancy for two canvassing salesmen. Salary and commission. Permanent position. Box 116, Colonist.

EXPERIENCED WATCHMAKER, PERmanent position if satisfactory. Rose's, 1317 Douglas Street.

WANTED—AN APPRENTICE TO LEARN upholstery. Victoria Upholsterer Co., 1628 Douglas.

14 WANTED—FEMALE HELP

EXPERIENCED STENOGRAPHER-SECretary for insurance and adjusting business. Wages proportionate to measure executive ability. State when free. Applications only from experienced persons. Box 108, Colonist.

WANTED, IMMEDIATELY — CAPABLE girl to relieve for one week in nice country home, able to cook, fond of children. Box 174, Colonist.

WANTED — EXPERIENCED WAITRESS in Duncan. P.O. Box 151, Duncan, B.C.

WANTED — GIRL FOR GENERAL housework; live in, $30 per month. Apply Box 9593, Colonist.

WANTED — CAPABLE WOMAN FOR light housework. Apply 1350 McNair Street.

WANTED—A FULLY-QUALIFIED HAIRdresser. State experience. Box 102, Colonist.

WANTED—GIRL TO DO HOUSEWORK, twice a week. Box 76, Colonist.

HELP WANTED

SELL CHRISTMAS CARDS OUR NEW easy way. Send 25c now for complete starting outfit and full working details. Dept. "C," 1338 Danforth Avenue, Toronto.

16 AGENTS WANTED

ASK DIGGON'S, 1210 GOVT., ABOUT selling their splendid Christmas Cards, including personal designs. Attractive profit for men and women, all ages.

OLD-TIME DANCING, SATURDAY, 8:30, Esquimalt Athletic Hall, Fraser Street, Stewart's Orchestra, refreshments, 35c.

PERSONS CANVASSING FOR ORDERS for Christmas cards to be supplied by firms not licensed in Victoria should bear in mind the $50 licence fee payable to the city. See City Licence Inspector.

17 SITUATIONS WANTED—MALE

A. J. GREGG — HOUSE WINDOWS cleaned, outside, 8c each. G 5023

BOOKKEEPING, WHOLE OR PART time. 30 yrs.' exp.; your terms. E 2165

COUPLE, NO CHILDREN, WANTS CAREtaker's job, rooming house, hotel. Box 177, Colonist.

EXPERIENCED FURNITURE SALESMAN desires position. Full knowledge of buying and selling; also electrical appliances. Box 113, Colonist.

MECHANIC, 15 YEARS' EXPERIENCE IN auto trade, wishes position. Box 131, Colonist.

RELIABLE MAN, FULLY EXPERIENCED in selling, desires position as salesman. State full particulars. Box 122, Colonist.

TWENTY-SIX YEARS' EXPERIENCE driver, salesman, wishes position. Bradley, 828 Johnson Street.

YOUNG MAN, 23, 8 YEARS AT SEA, strong, willing, good references, wants work in Victoria, preferably outdoors. Not house-to-house salesman. Box 85, Colonist.

17A PAINTERS AND DECORATORS

A. BLACKETT—Paperhanging, Painting, kalsomining. Low rates. Phone E 4545

PAPERHANGING $7 UP. KALSOMINing $4 up. Painting roof and stucco spraying. Frank Clarkson. G 7838

17C CARPENTERS AND CONTRACTORS

ALTERATIONS, BUILDING, REPAIRS. Roofing a specialty. T. Thirkell. E 4625

LOW ESTIMATES ALTERATIONS, REpairs. Experienced. Beechey. E 4276

17E GARDENERS

PRACTICAL PRUNING. Shrubs, Roses, hedges. Borders planted. E 6835

18 SITUATIONS WANTED FEMALE

EXPERIENCED CHILDREN'S NURSE desires position. Box 80, Colonist.

HOUSEKEEPER TO LADY OR GENTLEman, by middle-aged widow; cheerful, capable. Country preferred. Box 106, Colonist.

MOTHER AND DAUGHTER WOULD look after home, elderly lady or gentleman. Box 152, Colonist.

PRACTICAL NURSE DESIRES POSItion, care for invalid or child. Box 141, Colonist.

TRUSTWORTHY MIDDLE-AGED WIDOW desires position, housekeeper. Box 112, Colonist.

WANTED—POSITION AS HOUSEKEEPer in country; experienced; plain cook. Box 167, Colonist.

WANTED—POSITION AS COOK'S HELPer. Phone E 6059.

18 SITUATIONS WANTED FEMALE (Continued)

WELL-EDUCATED GIRL WISHES POSItion, experienced in office work, clerking and doctor's office. Full or part time. Excellent references. Box 124, Colonist.

WIDOW LADY, MIDDLE-AGED, DEsires position companion to lady or housekeeper elderly gentleman, refined home. Box 151, Colonist.

WORK, BY DAY OR HOUR. PHONE G 7840, 9 a.m. to 1 p.m.

20 NURSING AND CONVALESCENT HOME

FOR UNDERGRADUATE OR PRACtical nursing call E 1188, 24-hr. service.

HOME FOR ELDERLY PEOPLE; NURSE and care. Every comfort and convenience. Box 8877, Colonist.

21 PERSONAL

A PERMANENT WAVE INDIVIDUALLY styled. Special prices on shampoo and finger wave. Bert Waude Salon, 716 Yates Street. Telephone E 4023

A. MARSHALL—SPECIAL PRICES FURS remodeled, tailoring. 639 Yates.

BOYS AND GIRLS' 3-PIECE LEGGING sets for Winter in Chinchilla and heavy wool clothe. Girls' coats to 12 years. Fowler's, 734 Yates.

CRAB APPLE OR GRAPE JUICE FOR jellies and grape juice for wines, 35c qt., $1.25 gal. Make cider for Christmas. We press your own apples for 25c gal. GREEN GARDEN JUICES — G 1083

DOUBLE-FURROW TRACTOR PLOUGHing. Phone G 1079

EXPERT TRUSS FITTING. COMPLETE stock. Private fitting-room. Modern Pharmacy, Ltd., Johnson at Douglas St.

ECZEMA, ITCH, PILES, PIMPLES, TRY George Lee's Chinese Remedy, 638 Cormorant St. All departmental drug stores.

ENGLISH HAND LAUNDRY (MILADI) shirts 13c up. Collars turned. E 8182

FARM TRACTOR AND TRUCK WORK, ploughing, discing, hauling. E 8681, Albion 79X

FREE — COLONIST COOKBOOK AND Homemakers' Guide. Limited number. Circulation Department.

FALL PLOUGHING, GARDENS, LOTS. Ford tractor rotary tiller. G 3827

GIVE YOUR FAMILY THE BEST wholewheat bread money can buy—Masters' Health Bread. 1728 Cook Street.

MME. LEONA WRIGHT HEALTH TONIC and beverage. 1038 Hillside, Victoria.

PHOTOGRAPHS — LIBERAL DISCOUNT on all sittings for Christmas taken during October. Make your appointment now. Campbell Studio, Kresge Block.

PURE JERSEY MILK, EARLY MORNING delivery and evening. G 4716

SAVE MONEY ON MEN'S WINTER underwear at PRITCHARD'S MEN'S WEAR 1227-1229 Government Street

SHOWER CONTAINERS RENTED DEsigns for Navy, Army brides, invitations, cake boxes. DIGGON'S, 1210 Gov't.

SEATH'S MINERAL WATER FOR RHEUmatic pains, stomach ailments, arthritis. 10c quart delivered. Keating 52X

SHOTBOLT'S BALSAM OF HONEY—FOR coughs, colds and bronchitis. Shotbolt's Drug Store, 586 Johnson.

STUDENTS WANTED—VICTORIA HAIRdressing School, Woolworth Building.

THIS WINTER USE "JET," THE HANDY hot-stove polish. Don't let the fire out. "Jet" is safe. "Jet" saves time. All B.C. stores.

WHY Hesitate. Make your appointment now for Christmas photos. Meyer's Studios, 845 Yates. E 2332. Open evenings, Tuesdays and Thursdays till 9 o'clock.

WANTED — PROFESSIONAL BLOOD donors urgently needed. Phone G 1131

21A HAIRDRESSERS AND BEAUTY SPECIALISTS

AFTER THE SUMMER HEAT AND SUN, give your hair a reconditioning treatment. Annes Taylor, 1004 Broad. E 6015

PERSONAL CHARME BEAUTY AIDS, made from milk and fruit juices. Sussex Beauty Salon, Broughton St. E 5115

BOWKER BEAUTY SALON AT 2279 Bowker Avenue, Oak Bay. Good permanents and good service. E 0724

ELIZABETH ANN SALON, REDUCED prices for October. 1116 Broad. G 3215

"HARPER METHOD" SCIENTIFIC beauty culture. 1207 Douglas Street. E 4926. 3548 Windsor Road. G 5034

NEW PERMANENTS! FINE HAIR a specialty! Bobette Beauty Salon, Room A, Campbell Building. G 8852

REDUCING CREAM FOR HIPS, ARMS, legs and chins. La France Beauty Salon, 727 Yates Street.

SINCE PROPER CUTTING IS the foundation of all smart hairdressing, visit the
AVALON BEAUTY SHOP
Phone E 0523 1104 Douglas St.
All Experienced Operators

TYRRELL'S, LTD., "PERMANENT WAVE Specialists," Fourth Floor, D. Spencer, Ltd. Twenty years of increasingly successful business in Victoria is our guarantee to you of satisfaction in all branches of hairdressing. Phone for appointment.

VICTORIA BEAUTY PARLORS. CALL E 6518 for a good permanent. All experienced operators. 1218 Broad Street.

WE FEATURE THE EASIEST, COOLEST and most comfortable method of permanent waving. Try it once—you'll be convinced. La France Beauty Salon, 727 Yates Street. G 7443

23 EDUCATIONAL

ROYAL BUSINESS COLLEGE, 1008 GOVernment. G 6016. E. W. Maunsell.

MRS. WILFRID ORD, VOICE AND speech, 1005 Cook Street. G 5525

SPROTT-SHAW BUSINESS TRAINING gets best positions. Stenography, secretarial, accounting, civil service, radio-telegraphy, day and night. G 8121

STANDARD SCHOOL STENOGRAPHY. G 1824, E 0636. Miss G. Dickson, principal.

ST. MARGARET'S BUSINESS SCHOOL—Junior House, St. Margaret's School. Miss W. G. Milligan, principal. E 3234

24 MUSIC

BE POPULAR: PLAY PIANO. SHEFTE rapid course and play any popular songs in three months. Registered teacher. E 8906

SPANISH and Hawaiian Guitars and Mandolin taught. Jenkins, 1018 Pendora.

24A PIANO

PIANO LESSONS, CLASSICAL OR POPUlar, 50c; lady teacher. Phone E 2144

24C SINGING

MRS. WILFRID ORD, TRAINED TEACHer, 1005 Cook Street. G 5525.

25 DANCING

DOROTHY COX, M.R.A.D., ALL branches. Ballroom class Saturdays. E 7636

MR. and Mrs. Geo. Rossly, Victoria's leading ballroom instructors. E 4854

29 LOST AND FOUND

LOST — BROWN LEATHER WALLET containing money and personal papers. Urgently needed. Reward. G 6487

LOST — MAN'S PIGSKIN GLOVE FOR right hand. Finder please phone G 3355.

LOST — LOGGING BOOT, SAANICH, Monday. Phone Keating 8Y or Colquitz 44M. Reward.

LOST — BLACK AND WHITE FEMALE kitten, Bank Street. E 1087. Reward.

LOST — TOY FOX TERRIER PUP strayed from 2339 Blanshard. E 5452

31 MONEY TO LOAN

A FIRST MORTGAGE LOAN—If you intend to build we can arrange to advance part of your loan during construction and the balance when the house is completed. For your convenience moderate monthly repayments to suit your income. Ask us for complete details.
GILLESPIE, HART & CO., LTD.
Established Over a Quarter of a Century
611 Fort Street Phone G 1181

MONEY TO LOAN AT LOWEST RATES on first mortgages. Monthly repayment plan if desired. See V. S. Mark.
J. R. WHITTOME & CO., LTD.
118 Pemberton Building Phone E 8312

36 OFFICES, STORES, HALLS TO RENT

AT MOUNT DOUGLAS APARTMENTS—Well-heated store to rent. Suitable for beauty parlor. E 4623.

DOUBLE SERVICE IN WANT ADS

You can telephone your answers as well as your classified advertisements to The Colonist. Readers are often interested in Want Advertisements that do not carry the names or addresses of advertisers but a Colonist box number. For the accommodation of those readers who find it inconvenient to write an answer and to serve the advertiser better

We Will Take Replies to Box Numbers Over the Telephone

The Colonist service is available from 8 A.M. to 9 P.M., excepting Sundays. Phone Empire 4114

31 MONEY TO LOAN (Continued)

A MORTGAGE LOAN CAN BE ARranged by us in any amount. Low interest rates, quick decisions, repayments to suit. Large sums available for apartment and downtown business properties. 5 per cent National Housing Act loans. P. R. Brown & Sons, Ltd., 1112 Broad Street. Phone G 7171

ANY REQUEST FOR A MORTGAGE appreciated. See H. C. Holmes, Pemberton & Son, Ltd., 625 Fort St. G 8124

DOMINION HOUSING AND OTHER loans at lowest rates. Heisterman Forman Co., 608 View Street. E 4161

33 BUSINESS DIRECTORY

CHIMNEY SWEEP

CHIMNEY SWEEPING, FURNACE AND general repairs. Phone E 5169, G 7396

CHINA RIVETING

W. DICKINSON, EXPERT CHINA AND glass riveter. Antique china restorer. Suite 15, 828 Courtney Street. G 6086

FLOOR SURFACING

V.I. HARDWOOD FLOOR CO., 707 Johnson. Free estimates. G 7314

LITHOGRAPHY

LITHOGRAPHY
Commercial Work of All Classes.
Cheques, Bonds, Debentures, etc.
Labels of Every Description.
Photo-Litho Map Work

THE COLONIST
Commercial Departments
1211 Broad Street

WOOD AND COAL

A NEW TIE MILL OPENED RECENTLY. Only mill where wood does not touch water. Good and clean and good for furnace or fireplace or heater. All 12-inch, bark and blocks. A full cord of wood and all Douglas fir. Reg. $3.75, now 1 cord $3.00; 2 cords, $5.50. Order now and see. Two weeks' sale.
NATIONAL FUEL CO. — G 5215

A SPECIAL! NOW ONLY HALF PRICE. Dry inside fir blocks, mixed with heavy bark slabs, 12-inch, all fir, no cedar or hemlock. Best wood in town. For furnace, fireplace, heater or kitchen. From Cameron Bros.' Timber Co., the one and only mill on the Island where wood does not go in water, 24 miles from Victoria on the C.N.R. Now only $2.50 cd., 2 cds. $4.50. Bone-dry, $3.50, 2 cds. $6.50. C.O.D. Must be moved. Order now and see.
SOOKE DRY WOOD CO.
430 Burnside Road — E 6925. Night E 4380

A BARGAIN — UP-ISLAND 12-IN. DRY block mixed slab guaranteed A 1 fir $3 cd., 2 cds. $5.50. Inside fir block $4 cd., 3 cds. $11.50. C.O.D. Full measure. Prices for short time only. All logs cut last Fall. Wood ready to burn now. Bone-dry Malahat wood, guaranteed fir, $3.50 cd., 2 cds. $6.50. Buy now—save money.
OLD JOHN WOOD CO. — E 2743

ALL COOPERAGE WOOD CO.—QUALity bone-dry stove wood, $3 ½ cd.; 1 cd., $3.75; kindling, $1.50 ½ cd., 1 cd. $3.75; bone-dry millwood, $2.50 ½ cd., 1 cd. $4.50; fir sawdust, first grade, $3.50, sacked, $2.75 bulk; semi-dry millwood, $3.75. G 2341

ALL COOPERAGE WOOD AGENCY — Best quality bone dry stovewood, $3 ½ cd. Kindling $1.50 ½ cd. Furnace blocks $3 cd. All-fir first-grade screened sawdust, bulk $2.50, sacked $3.25. E 5818

ALL COOPERAGE WOOD, $3.75 CORD; kindling, $2.75; semi-dry stovewood, $3.50 cord; 100 per cent fir millwood, $3.50 cord. Full measure. E 5023

ALL SCREENED DRY FIR SAWDUST. Bulk, unit $2.75; sixty sacks, $3.75. Lansford Wood & Sawdust Co. E 5610

A FULL UNIT, $3.50; 60 SACKS, $4.50. No. 1 coarse fir. Alert Service Transfer Company. E 4101

A SPECIAL BONE-DRY, $3.75, 2 CDS. $7.25; turners block-slab. $2.65. G 3133

BONE-DRY FIR SLABWOOD, MIXED with inside block, $3.50 cord, 3 cords $10. All dryland wood, 1 cord $2.75, 2 cords $5. No. 1 fir millwood, $2.35 cord, 3 cords $6.50. Inside fir blocks, $4 cord. Shawnigan Douglas Fir Wood Co. E 3614

BEST FIR SAWDUST, $2.50 UNIT, 60 sacks $3.50. Day, night. E 2924

EXTRA SPECIAL HALF PRICE — 100 cds. best bone-dry (the wood that is hard to beat) Douglas fir in town, piled in yard since last February. All 12-in., never in water, no long or short wood. Ready for basement. While it lasts. Reg. $5 1 cd., now 2 cds. $7, 1 cd. $3.75. Prompt delivery C.O.D. Stock up at these new low prices. Must be moved. Bone-dry split wood, $4 1 cd., 2 cds. $7.50.
DOMINION FUEL CO. — E 4734

MALAHAT BULK SAWDUST, $3.50, sacked, $4.50, 60 sacks. J. S. Painter & Sons, 817 Cormorant Street. G 3541

MUST MOVE IN ONE WEEK—50 CDS. 12-in. cedar. Only $1.75 cd. G 2452

NO. 1 FIR MILLWOOD, $3.50 CD., IN 3-cd. lots. Inside fir $4.00 cd. Screened fir sawdust, $3.25 unit. Manning & Shaw Fuels, 745 View Street. E 0624

100 CDS. Bone-Dry Slabs Mixed With blocks, guaranteed one year in yard. Reg. $4.50, special sale now $3.75 cd., to be cleared at once. Hillcrest Fuel Co. G 3015

$2.75 BULK, SACKS $3.75, UP-ISLAND tie mill sawdust. All screened, clean coarse fir. McCloskey Fuel. G 4413

34 PROFESSIONAL DIRECTORY

CHIROPRACTORS

JOHN M. STURDY, REGISTERED AND licensed chiropractor. 109 Union Bldg. E 5034

MASSAGE

MRS. BARKER, MASSEUSE, VAPOR baths, chiropodist. 226 Hawa. G 1661

OSTEOPATHIC PHYSICIANS

DR. VERNOR B. TAYLOR, REGIStered and licensed. 406-7-8 Belmont Building. Phone Empire 7823

PATENT ATTORNEYS

ERNEST E. CARVER, F.P.I.C.
Registered Canada and U.S.
Patents and Trade Marks in All Countries
789 W. Pender, Vancouver. Phone Sey. 1352

FETHERSTONHAUGH & CO.
Patents and Trade Marks
Offices Throughout Canada and U.S.
789 W. Pender, Vancouver. Phone Sey. 3794

MARKS & CLERK, OF LONDON, ENG. Ottawa, Washington, etc. Patents and trademarks in all countries. 901-905 Bank of Toronto Building, Douglas Street, Victoria.

PRIVATE HOSPITALS

PRIVATE HOME CONVALESCENCE. Lady or gentleman. Bright room. Central to car and bus. G 8104

PHYSIOTHERAPY

H. R. LIVSEY—Registered and Licensed. 212-3 Pemberton Building. G 3643

36 OFFICES, STORES, HALLS TO RENT (Continued)

NEW STORE FOR RENT, $35, FOUL Bay district, very suitable for beauty parlor. Coles, Howell & Co., Ltd., 638 View Street.

RETAIL STORES IN THE HEART OF the business district. Apply E. E. Heath, 625 Yates Street. E 4041

37 MISCELLANEOUS

SAWS, ALL KINDS FILED, SET, gummed, etc. Phone W. Emery, 1587 Gladstone Avenue.

40 FOR SALE—MISCELLANEOUS

40A BUILDING MATERIALS

A Bargain, 1 x 3 Common Flooring, $14 M; 2 x 4's, Long Lengths, No. 3 Grade, $17 M; 1 x 8 Fir Shiplap, No. 1 and 2 Grade, $17 M; Perfection Shingles, 8-in. clear, 4 bun., $2.25; Full Stock of Fir and Cedar Laths, Joists, Flooring, V-Joint at Lowest Retail Prices.
STEWART & HUDSON Retail Lumber Yard
E 0242 —— 405 Gorge Road E 0342

ANYTHING IN CONCRETE—MIXER FOR hire. Trucking. W. Trace. G 5925

BULLDOZER FOR HIRE—LOTS cleared, leveled, and basements dug. Rates reasonable. E 3702 or E 5528.

CLEARING DONE ON LOTS, ETC. REAsonable prices. E 3824, evenings G 5845

CANADIAN WESTERN WOODWORKERS—Sashes, doors, general millwork. G 4012

ISLAND BUILDING SUPPLY COMPANY—Everything in builders' supplies. E 6213. 818 Fort, corner Langley.

SIDNEY SPEEDY SERVICE—WHEN YOU need lumber call us. Building materials of all kinds. Time-tested paints and builders' hardware.
SIDNEY LUMBER
Phone G 2515 2118 Gov't St.

SHINGLES (XXXXX), NO. 2 BARGAIN prices. Dateier Box Company. G 1422

THE MOORE-WHITTINGTON LUMBER COMPANY LIMITED
Established 1893
LARGE STOCK RIGHT PRICES
Lumber, Millwork, Gyproc, Mesonite, Insulee, Gypsum Wool, Shingles, Etc.

40B CLOTHING, FURS, SHOES, ETC.

BROWN LAPIN FUR COAT, SIZE 18, swagger style, nearly new. Box 175, Colonist.

FAWN BROAD-TAIL COAT. OFFERS invited. Economy Wardrobe. E 7034

GREY KID CARACUL FUR COAT FOR quick sale. Box 7781, Colonist.

MEN'S WINTER UNDERWEAR—Cotton, part wool or all wool for less money at PRITCHARD'S MEN'S WEAR 1227-1229 Government Street

40D FURNITURE

A GOOD WALNUT DINETTE SUITE, 8 pieces.
J. M. WILLOWS
105 Johnson Street Phone G 4424

CHILD'S SIMMONS CRIB AND MATtress, good as new, $12. Highchair, $1. Commode, $1. Call 284 View Royal. Empire 6697.

CHESTERFIELD SETS AT WHOLESALE—Can be seen at Heeney Cartage Co. (lower View Street). Terms to suit.

CARPETORIUM — Clean, Sell, Exchange, repair carpets. 1025 Cook. E 2861

DINING SUITE, CHESTERFIELD AND chairs, bedroom suite and household goods. No dealers. Mrs. G. Smith, Burnside Road, off Island Highway.

FOR SALE—GOOD WILTON CARPET, 9 x 15. Also good Chesterfield and dining-room suite. E 7293.

NEW BEDROOM SUITES, $58.50 UP. Chesterfield suites, $69.50 up. Double bed couches, $18.50 up. Bed lounges, $26.50 up. A few rugs still to be had at greatly reduced prices.
FRANKS
860 Yates Street Phone E 2464

NINE-PIECE MAHOGANY DININGroom suite and one upright piano. Phone E 3131 or G 4480.

SIX-PIECE WALNUT FINISH DINETTE set, $37.50; pianos, $65.00 to $85.00. Holland Bros., 751 Fort Street. E 0912

WILSON'S ECONOMY FURNITURE Store—Gent's bicycle, good condition, $18.50, easy terms. 846 Cormorant. G 5615

WANTED — USED FURNITURE AND RANGES. WE PAY BETTER PRICES
RUB FURNITURE COMPANY
712 Johnson Street Phone G 6438

PLOWMAN'S
QUALITY USED FURNITURE
824 Fort Street

40E MUSICAL INSTRUMENTS

DRUM AND TRAPS, $35. HICKLING'S Music Store, 709 Johnson Street.

FLETCHER BROS. WILL PAY CASH for your piano or accept it in part exchange for new model piano, radio or refrigerator.

SEE OUR USED PIANOS BEFORE YOU buy. Music Department, Spencer's.

40F RADIO

EXPERT RADIO REPAIRS — SETS INspected and tubes tested free. G 5618

RADIOS FOR HIRE, WEEK OR MONTH. Radios repaired; tubes tested free. Radios at give-away prices. Aaronson's, 1326 Government. G 4722

40H NURSERY STOCK, PLANTS, ETC.

FALL PLANTING
Fruit Trees, Roses, Bulbs, Ornamentals, Etc.
ORDER NOW
LAYRITZ NURSERIES, LTD.
772 Fort St. Phone G 3733

40K BICYCLES AND MOTORCYCLES

BICYCLES, NEW AND RECONDITIONED, terms arranged, expert repairs by competent mechanics. Peden Bros., Ltd., 1410 Douglas. Garden 8811

BICYCLE SALE—30 BICYCLES, $14.50 to $16.75. Balloon tire bicycles, $34.50 with wides. Expert bicycle repairs, moderate prices. Aaronson's, 1328 Gov't St.

COVER NOW — RISING PRICES AND irregular shipments are going to seriously affect Christmas business of bicycles and tricycles, etc. Some makes will not be available at all. Drop in and pick out your bicycle or joycycle immediately so we can absolutely protect you at the present time against any rise in price and any doubt of delivery for Christmas. E. H. Harris Co., Ltd., Fort Street, next to Ray's.

CASH FOR OLD BICYCLES OR PARTS. Call anywhere. G 4722

ROBINSON'S FOR BICYCLES—WE HAVE a large selection of both new and used C.C.M. and English machines. Reserve your Christmas gift bicycles now to save disappointment. Robinson's, 1220 Broad Street, opp. Colonist. Phone E 8212

SEE OUR REBUILT BICYCLES—LOOK like new and guaranteed like new. Bob Peden, Ltd., 848 Johnson Street, next door to St. James Hotel. Telephone E 2815

SPECIAL!

1938 ARIEL MOTORCYCLE — THIS machine cost $750 new.
$295
JONES BROS.' SERVICE STATION, LTD.
Cor. Yates and Quadra—Phone E 9623

1938 INDIAN, IN THE VERY FINEST condition. Specially priced at $350. Reliance Sales, Ltd., 952 Yates St.

40L STOVES AND RANGES

A "MAJOR" SAWDUST BURNER COSTS next to nothing to operate. Outsells all other burners. For a perfect installation phone or call The Alert Service Co. E 4101. 746 Broughton Street.

ALMOST NEW ALL-ENAMEL CIRCULAtor (cost $89) for $37.50. Carter's Stove Store, 822 Port Street. E 3611

FOUR-HOLE RANGE, WITH SAWDUST burner attached, grates for wood or coal included. $48.50. G 7924

FAWCETT GAS RANGE, WITH OVEN control; excellent condition. Phone G 3456

"GASCO" GAS RANGE, THREE BURNers and oven, gas plate, two rings. Phone G 2091

MIRACLE SAWDUST BURNER—MORE heat, less fuel. Peden's Stove Store. E 1491. 722 Johnson Street.

McCLARY FURNACES AND RANGES. Installations and repairs. Also sawdust burners. J. E. Casson. E 7412.

RANGE CASTINGS STOCKED FOR most makes. E.O. Hardware, 718 Fort.

DUO THERM CIRCULATING HEATER
1940 Model
REGULAR $82.50, FOR $69.50

McLENNAN, McFEELY & PRIOR, LTD.
1400 Government St. Phone G 1111

40 FOR SALE—MISCELLANEOUS (Continued)

NEW McCLARY ALL-CAST "WELCOME" furnace. Capacity 12,000 cu. ft., $87.50, easy terms. Thacker & Sons, Ltd., 755 Broughton Street, Victoria, B.C. G 6211

NEW AND USED RANGES. OIL Burners. Mann's, 740 Fort. E 6122

40X MISCELLANEOUS

ANNUAL WALLPAPER SALE, TO MAKE room for our new stock we have drastically reduced all prices on semi-trimmed and imported wallpapers. Many attractive bargains in room lots. It will pay you to inspect our stock. Paint Supply Co., Ltd., 719 Yates Street. Phone E 1148

APPLES—WEALTHY, KINGS, PIPPINS, 65c box. Large, well colored, hand picked. Bring containers. Also delivered free. Wilson, Tyndell Avenue, Gordon Head. Phone Albion 5X

ADDISON WASHERS WITH NEW beauty, efficient performance and years of low cost service. A case of soap with each washer. $79.50. Coast Hardware, 1418 Douglas Street.

AN OPPORTUNITY TO BUY MAYTAG washer. Original cost $196. Sacrifice for $58.95. 828 Fort Street.

A DOUBLE LOAD CINDERS, $3. SOIL, rock, gravel, old manure. G 3466.

BURRELL'S BRITISH PAINT MATERIals received regularly. We specialize in high-grade genuine goods at low prices. The Staneland Co., Ltd., 840 Fort.

BEATTY LATEST MODEL CLEANER, complete with attachments and hamper. Best cash offer. Box 118, Colonist.

BENDIX WASHER, ALSO EASY AND Beatty washer for sale. Terms or cash. Box 120, Colonist.

BARRELS—All Kinds. All Prices, for All purposes. Wilkinson, 241 Gorge Road.

CANVAS WATERPROOF COATS AND pants, both with oiled lining and plain. F. Jeune & Bro., Ltd., 570 Johnson Street. G 4632.

ELECTRIC SEWING MACHINE, SINGER portable (used) perfect order. Only $36.50. 828 Fort Street.

EASY ELECTRIC WASHER, $1.00 PER week. Snap, $44.50. Taylor & Co., 628 Fort Street.

FISHING TACKLE FOR TROUT AND salmon, good condition, rods, reels, lines, trolls. G 6471

GOOD USED BABY'S PRAM. APPLY 2315 Vancouver Street.

KING APPLES, HAND PICKED, GOOD size, 60c. Bring box. 428 Quebec. E 2616

LARGE SLICING MACHINE. A. J. Worth, 715 Pandora. E 7051.

MOVING PICTURE PROJECTOR, 16 m.m., with film, some color. Room 311 Strathcona Hotel, after 8 p.m.

MANURE, ROCK, BLACK SOIL, ANY quantity. Bray's Transfer, Ltd. G 7823

OCTOBER SALE, RECONDITIONED sewing machines, treadle and electric. 828 Fort Street.

OFFICE SAFE, MEDIUM SIZE, FOR sale. Phone E 7961

PIPE AND FITTINGS — SEE US FOR guaranteed good used pipe and fittings. All pipe threaded and fitted with couplings ready to connect up. Capital Iron & Metals Ltd., 1824-32 Store Street, Victoria, B.C. Phone Garden 2434

PRACTICALLY NEW EASY WASHER, gasoline-engine powered. Sacrifice. 606 Fort. G 3113

PRACTICALLY NEW GOBLIN CLEANER, complete. Sacrifice. Need cash. G 3113

PRAM FOR SALE, $15. PHONE G 4677

PEARS FOR CANNING, $1 BOX. BRING container. Carter, Feltham Road.

ROLLS RAZORS, $3.75. 26-IN. SUITcases, $1.50. 8-power prismatic glasses, $17.50. Field glasses, $6.75. Rifle, 22 calibre, $3.75. Mud guards, 39c. Pedals, 49c. Dunlop tires, $1.10. Inner tubes, 60c. Boy's bicycle, $12.50. Radio tubes, 75c. Spectacles to suit any sight, $2.75. Aaronson's Cut-Rate Store, 1328 Gov't St.

ROTTED, WEEDLESS, ODORLESS MAnure, 25c bag. Giant chrysanthemums. G 3785

SCHICK SHAVERS AND SHAVEMASters, the best in electric razors. Yours for $2.50 down and 50 cents a week at Rose's, Jewelers, 1317 Douglas St. E 6014

SUNBEAM ELECTRIC MIXMASTER FOR sale, $20. Phone E 6041

WALLPAPER SALE — ALL PATTERNS greatly reduced. Harze-Andrews Paints, Ltd., 711 View Street.

$5 DOWN BUYS A NEW THOR WASHER. Balance on Easy Terms.
C. J. McDOWELL
1000 Douglas E 4138

30.30 CARBINE BARREL, PRACTICally new, $5.00. Car radio with attachments, $10.00. 12-gauge English hammer gun, $10.00. E 5458

32-PIECE ENGLISH DINNER SETS ON sale at $6.85. Macdonald Electric, Douglas at View. Phone E 1171

50c Room Up—Floors waxed, polished. Electra Best materials. Orena. G 5023

LOOSELEAF SUPPLIES
Ledger Sheets, Binders and Files Carried in Stock
Special Ruled Forms of Every Kind Made to Order—Also Blank Books and Special-size Binders
THE COLONIST
Commercial Departments
1211 Broad Street

41 WANTED—MISCELLANEOUS

A REPUTATION FOR PAYING HIGHEST prices for rags, bottles, tools, stoves, furniture or anything you wish to dispose of. We call anywhere any time. G 4752

AT PRICES FOR TOOLS, SINKS, pipe, stoves. 661 Johnson. G 8192

BOOKCASE WANTED — ANYONE HAVing a bookcase, who would like to donate to 3rd Battalion, The Canadian Scottish Regiment, please phone adjutant at E 8119

CAMERA — WITHIN 35 MM. TO 2¼ square range, f.3.5 or better, 1-500 sec. speed. Reasonable. Box 88, Colonist.

CASH FOR TABLE MODEL RADIOS. Call anywhere. G 4722

FURNITURE OF ALL DESCRIPTIONS purchased for cash or sold on commission. Turnbull & Fraser. E 9641

FURNITURE OF ALL DESCRIPTION purchased for cash or sold on commission. Turnbull & Fraser. E 9641

IF YOU WISH TO DISPOSE OF YOUR furniture, etc., antique or modern, consult us. We either buy outright or sell for you. Fred Smith & Co., Auctioneers. G 4913

JUNK WANTED. GOOD PRICES FOR rags, bottles, tools, furniture. All useful things. Phone E 0360, E 0343. Call.

USED WASHERS, REFRIGERATORS, vacuum cleaners, ironers. Best prices. G 3113

WANTED — PING-PONG TABLE. PHONE price. G 6907.

WANTED — PIANO, GOOD MAKE, IN good condition. Box 162, Colonist.

WANTED — BENCH BANDSAW, 12-14-inch, also ½-h.p. motor. E 5502

WANTED—BABY'S PLAY PEN. PHONE E 6726

WANTED—USED TYPEWRITERS, ANY condition, for cash. 802 Fort. E 6751

WANTED — MEN'S USED CLOTHING. Best price paid for men's suits. E 7825

42 POULTRY AND LIVESTOCK

42B HORSES

FOR SALE — TEAM WORK HORSES. Phone Albion 86R

42C CATTLE

FOR SALE — TWO MILKING COWS, reasonable. Linford, Zinnia Road, Mertsold.

42D SHEEP

EIGHT YOUNG SHROPSHIRE EWES, outstanding quality. Registered. T. K. Harrap, Route 4, Victoria.

42F DOGS

BULBS — DAFFS, TULIPS, CROCUSES, shrubs and many other bedding plants. Pet Shop, 1412 Douglas St. G 8721.

HEATHERBELLE SCOTTIES FOR SALE. Stripping, trimming, bathing, etc. G 3306.

42K PIGS

FOR SALE—A SOW AND EIGHT YOUNG pigs. Phone Belmont 29 W.

42X MISCELLANEOUS

BEST PRICES PAID FOR COWS, horses, calves and sheep. Phone E 4546

GOOD HAY, $17 PER TON; NO. 1 clover, $18 per ton, delivered. Straw, $10; oats, $35 per ton. 74X Keating. W. D. Michell.

MANGELS, $7.50 TON, IN THE FIELD. Arthur Adams, Lake Hill P.O. G 1338.

47 ROOM AND BOARD

A COMFORTABLE HOME, NEAR CAR and bus, two baths, good meals, moderate. E 4592.

ABERDEEN, 841 McCLURE—H.-C. Water in rooms. Excellent board. G 0111

NICE ROOM WITH GOOD BOARD, PRIvate home, close in. G 2156

ROOM AND BOARD FOR THREE OR four navy boys. Clean, warm home cooking, private home. Near No. 4 street car. 408 Hillside Avenue.

ROOM AND BOARD FOR GENTLEMAN, private home. Phone E 3374

WILL TAKE PAYING GUEST IN QUIET modern, seaside home, out of town, use of garage. Box 8250, Colonist.

48 ROOM AND BOARD WANTED

BUSINESS WOMAN WOULD LIKE room and board in refined home, garage. Box 136, Colonist.

HOME FOR ELDERLY GENTLEMAN with some care, near Oak Bay Junction. Box 83, Colonist.

49 ROOMS TO RENT

OXFORD HOUSE, 777 Fort—Housekeeping rms., h.-c. water, $2.50 wk. G 6188

49A FURNISHED

FAIRFIELD HOTEL, OPPOSITE CITY Hall—Comfortable furnished rooms, special weekly rates. Scruton & Nunn, Proprietors.

FURNISHED DOUBLE AND SINGLE rooms. Breakfast optional. 616 Cook Street.

ROOM IN COMFORTABLE HOME FOR one or two. E 9955.

VERY LARGE SUNNY ROOMS, SUITable for two, close in. 918 Cook.

652 BATTERY — SINGLE ROOMS, pleasant locality, near park, see end car. E 8545.

50 ROOMS WANTED

50B UNFURNISHED

WANTED, NOV. 1, BY ELDERLY couple, unfurnished bed-sitting-room with small kitchen or kitchenette. Reasonable rent. Phone E 5730.

51 HOUSEKEEPING ROOMS TO RENT

A NICE ROOM IN A QUIET HOME, vacant November 1. G 4881.

51A FURNISHED

ATTRACTIVE COMFORTABLE FURnished housekeeping rooms. E 2305

COSY LITTLE HOUSEKEEPING ROOM, furnished. Ideal for one person. 133 Cook.

FURNISHED ROOM, PRIVATE HOME, housekeeping privileges, very convenient. G 4056

FURNISHED OR UNFURNISHED ROOMS on third floor, central, near car. Phone E 9661

FURNISHED HOUSEKEEPING ROOMS close in, private home. E 0736.

FURNISHED HOUSEKEEPING ROOMS. Flats cabins $8 mo. up. 1036 Hillside.

FURNISHED OR UNFURNISHED HOUSEkeeping rooms. 1425 Elford. E 2306

707 BLANSHARD — Economical Housekeeping rooms and suites. G 0128

53 FLATS AND APARTMENTS TO RENT

ASCOT NEW APARTMENTS, VERY MODern, reasonable rents. Apply E. E. Heath, 625 Yates Street.

AILSA MANSIONS — UNFURNISHED, excellently serviced. E 0981

CRAIGFLOWER COURTS, 3½ MILES from Victoria City Centre on Island Highway—De luxe bungalows, consisting of bedroom, living-room, kitchen and garage. Fully furnished, automatic heating. Weekly Winter rates now in effect. G 8330

FURNISHED BEDROOM, KITCHEN, close to High School, $25. 1251 Pendora. Owner. E 2846

BEVERLY HOTEL

NEXT DOOR TO EVERYTHING IN Town.
The Beverly has 80 rooms, many nicely furnished with or without private bath.
Our light housekeeping rooms are nicely appointed for Summer School Guests. The Beverly is a Home for you while you are away from home. Strictly First Class. Courteous Staff. Very reasonable Rates. Large comfy lounge. Fine elevator.
James A. Griffith, Owner and Operator. Phone G 0278. 724 Yates Street, Victoria, B.C.

NICE MODERN APARTMENTS FOR rent by day, week or month. On sea front, congenial surroundings. Apply to Mrs. Betts in person, 1781 Ross St. E 7606

SEACROFT—VICTORIA'S MOST BEAUtiful sea-view apartment. G 8111

THREE-ROOM FLAT FACING SEA, SUITable for middle-aged couple. G 3737

55 HOUSES TO RENT

FOR RENT — MODERN FOUR-ROOM apartment, hot water heating, garage. Couple only. $27.50 per month.

CORDOVA BAY—FURNISHED MODERN bungalow, three bedrooms, garage. Careful tenants. $35 per month.
A. S. MILLER
1309 Blanshard Street Phone E 0822

55A FURNISHED

ATTRACTIVE WELL-FURNISHED home, every convenience. Reference required. Box 87, Colonist.

BUSINESSMAN WILLING TO SHARE small modern bungalow. Two bedrooms only, but furnished nursery for kiddies under four. Economical proposition to reliable party. Particulars Box 164, Colonist.

BUNGALOW, NEWPORT AVE., FULLY furnished modern, immediate possession. 160. Heisterman, Forman & Co. E 4161

PROSPECT LAKE, WARM FOUR-ROOM furnished cottage for rent or sale. 710 Connaught Street.

WELL-FURNISHED HOUSE CLOSE TO sea and transportation, Oak Bay. Two bathrooms, three bedrooms, maid's room, automatic heat, Frigidaire, washing machine. $85. E 7174

55B UNFURNISHED

498 BEACH DRIVE — Seven rooms, sea view, automatic oil furnace, available October 15 $45.00

1385 ROCKLAND AVE. — Attractive eight-room house, automatic heating $75.00

ATTRACTIVE FARM PROPERTY for rent at Crofton. Immediate possession and reasonable rent to a responsible party.
PEMBERTON & SON, LTD.
625 Fort Street Phone G 8124

MOVING, PACKING, STORAGE—PHONE Heaney's. G 1164. A representative will call and explain our service.

7-ROOM DWELLING, WATERFRONT property, $45. George Randall, 1302 Douglas Street. E 4911.

57 WANTED TO RENT—HOUSES

FIVE OR SIX-ROOM BUNGALOW BY reliable tenant, Nov. 1. References if desired. Phone E 0413 or E 4157

WANTED, BY OCTOBER 31 — FOUR OR five-room modern bungalow, furnished or unfurnished. Box 61, Colonist.

WANTED TO RENT, BY RELIABLE tenant, five or six-room house, furnished or unfurnished. References. Box 8214, Colonist.

65 AUTOMOBILES

65A FOR SALE

A POSITIVE WAY TO SAVE OIL AND gas and regain new engine performance. Corde Piston Ring Co. of Canada Ltd., 963 Yates Street.

UNUSUAL BARGAIN

EQUITY IN 1936 CHEVROLET COUPE for $250, balance of $350, including full coverage insurance on very easy monthly payments. Car in perfect condition. Phone S. Roberts, Sidney, or E 3811

FOR SALE — DODGE COUPE, 1936 model, $750. Studebaker Commander sedan, 1930 model, all new tires, $250. Phone E 9917, after 6 p.m.

65 AUTOMOBILES (Continued)

GORDON HEAD

A REAL NICE LITTLE FIVE-ROOM cottage, situated close to transportation. Large lot. This home is spic and span throughout. If you are in the market for a country place this is well worth your time investigating. Low taxes. The price is right.

Exclusive Listing

OAK BAY ESTATES
Real Estate Counsellors
1163 Newport Ave. Day or Night, G 1011

BUICK SEDAN— ONE OF THE SMALLER models, in first-class condition **$675**

CHEVROLET SEDAN—A MIGHTY GOOD buy in one of these popular little cars **$595**

PLYMOUTH COUPE—EVERYTHING IN apple pie order and the finish is like new, too **$595**

PACKARD SEDAN—NO FAULTS OR weak points. A great buy **$935**

Others From $50 Up

DAVIS-DRAKE MOTORS, LTD.
Buick and Oldsmobile Cars—G.M.C. Trucks
Port Street at Quadra, Victoria
Branch at Duncan

FOR SALE—1929 NASH SEDAN, RADIO and heater, good condition, $200 cash. G 7628

FOR SALE—1936 DE LUXE FORD FORdor. Cash only. In good running order. Box 157, Colonist.

FOR SALE — 1936 PLYMOUTH COUPE in excellent condition. Box 9849, Colonist.

FOR SALE — 1937 LINCOLN ZEPHYR, good condition, good rubber. E 3258

JUNKIE AUTO WRECKER. E 7621. BEST prices paid for your car. Parts for all cars and trucks. 637 View Street.

MODEL "A" FORD FOR SALE. PHONE E 3964

GIVE YOUR CAR A MODERN PAINT TREATMENT

NEW COLORS, TWO-TONE EFfects, factory specification finish. Low cost. You'll be proud of your car again.
WILSON & CABELDU
Yates Street at Vancouver

SPECIAL!

ONE ONLY, MORRIS "12" SEDAN—This is a de luxe model, leather upholstery and sunshine roof. An opportunity to make a really good purchase. Cost $1,298. Price **$925**

JONES BROS.' SERVICE STATION, LTD.
Cor. Yates and Quadra—Phone E 9623

SPECIAL!

OLDSMOBILE COACH, A REAL BUY—Given service at low price, which includes licence and guaranteed battery.
REVERCOMB MOTORS LTD.
823 Yates Street Phone E 4831

YOU'LL SAVE MONEY AT JAMESON'S LOW PRICES

SEE THE CARS IN OUR SHOWROOM, compare them for appearance and condition as well as price. You'll recognize the saving.

1939 STUDEBAKER CHAMPION COUPE	$945
1936 DODGE DE LUXE SEDAN	$745
1938 ENGLISH FLYING STANDARD SEDAN	$595
1932 STUDEBAKER ROCKNE SEDAN	$395

JAMESON MOTORS, LTD.
750 Broughton Street

SAVE ON GAS AND OIL—SEE US ABOUT reconditioning your engine. Low prices. Careful work.
CHET DOWMAN
724 Johnson Street

TERRAPLANE SEDAN, 1933—CHEAP FOR cash. Apply 863 Cloverdale Avenue.

FOR SALE OR EXCHANGE

WE WILL SELL CHEAP FOR CASH A Reo wrecking truck, complete with Holmes crane, tow bars, stealing jacks, etc., or will make a deal for late model light delivery or pleasure car. Write or phone Louis Nelson's Garage. E 3232.

THESE CARS ARE DEPENDABLE, FULLY GUARANTEED!

1937 FORD V-8 TUDOR	$650
1936 FORD V-8 TUDOR	$875
1938 FORD V-8 FORDOR	$875
1939 FORD V-8 FORDOR	$925
1938 FORD V-8 COUPE	$825
1938 FORD V-8 DELIVERY	$650

NATIONAL MOTOR CO., LTD.
819 Yates Street Phone G 8177

VOLUME OF USED CAR SALES MEANS VALUE FOR USED CAR BUYERS
Look at These Prices Then Come to
WILSON & CABELDU
and Look at the Cars

1936 CHEVROLET COACH	$650
1930 CHRYSLER COUPE	$150
1927 ESSEX SEDAN	$60
1928 PLYMOUTH SEDAN	$85
1929 OLDSMOBILE SEDAN	$225
1930 AUBURN SEDAN	$238
1930 DE SOTO SEDAN	$275
1936 SINGER SEDAN	$450
1935 PONTIAC SEDAN	$595
1936 PLYMOUTH SEDAN	$585
1938 HILLMAN SEDAN	$850

And More Than a Dozen Wonderful Used Truck Bargains
WILSON & CABELDU
826 Yates Street and at Duncan

SEE OUR DISPLAY OF BRITISH AUSTIN ROADSTERS, TOURERS, COACHES, SEDANS
Economy—Quality—Comfort
FROM
$895
Delivered in Victoria

THOMAS PLIMLEY, LIMITED
Est. Nearly 50 Years
1010 Yates Street Phone G 7161
"If You Get It at Plimley's, It's All Right"

1932 AUBURN CABRIOLET
1932 NASH SEDAN
1938 CHEVROLET COUPE
1930 ESSEX COACH
1934 OLDSMOBILE COUPE
1930 DODGE COUPE
1938 BANTAM COUPE
1938 FORD PICK-UP DELIVERY—60 H.P. Very economical.
1926 WILLYS PANEL DELIVERY
1931 DODGE PANEL DELIVERY
All Cars Priced Low and in First-Class Condition
Easy Terms — Trades
RELIANCE SALES, LTD.
952 Yates Street

1933 STUDEBAKER ROCKNE SEDAN —Nice condition throughout. An economical family car. Only
$395
BURTON & WILLIAMS MOTORS, LTD.
1001 Blanshard Street Phone E 9418

A Mart for Busy Readers—Property for Sale or Trade

TO OUT-OF-TOWN SUBSCRIBERS

Out-of-town subscribers who wish to answer advertisements in which only the telephone number of the advertiser is given may mail their replies to The Colonist and The Colonist will communicate such replies to the advertiser.

65 AUTOMOBILES (Continued)

SAVE GUESSWORK
SAVE LEGWORK

BUY WITH CONFIDENCE FROM VICTORIA'S LARGEST NEW AND USED CAR DEALERS

Thirty-One Years in Business Is Your Guarantee of Satisfaction

VALUES — VALUES — VALUES

1939 CHAMPION SEDAN—Like a new car in performance and finish. Hot water heater $995
1939 CHEVROLET SEDAN—Very swanky and a star performer. All new tires, and engine O.K. .. $995
1938 HUDSON "112" FOUR-DOOR SEDAN—Very low mileage; extra clean; heater $795
1936 CHEVROLET COACH—A dandy family car for very little money $595
1935 FORD SEDAN—Business or pleasure, here's a grand car for every purpose $545
1939 FORD DE LUXE SEDAN—Just imagine getting this tip-top car for so little. A beauty and a buy. Including heater and radio $875

TERMS AND TRADES

Two Locations
BEGG'S OPEN-AIR SHOWROOM
837 Yates Street — Phone G 1145
BEGG MOTOR CO., LTD.
Yates and Quadra — Phone G 1144
Plymouth, Chrysler, Dodge, De Soto
OPEN TILL 9 P.M.

MORE — MORE — MORE
FOR YOUR MONEY AT BEGG'S VIEW STREET BARGAIN LOT!

1—LOWEST PRICES
2—BETTER CONDITIONING
3—EASY TERMS WITH SMALL PAYMENTS

1938 FORD SEDAN $845
1939 DODGE COUPE $895
1938 FORD COUPE $745

SPECIAL FOR THREE DAYS
1938 HUDSON OPERA SEAT COUPE—Run very small mileage, and is tops in its class. $795

1930 GRAHAM SEDAN $245
1936 CHEVROLET PANEL $95
1928 ESSEX SEDAN $125
1930 ESSEX SEDAN $195
1930 CHRYSLER COACH $195

DO BETTER WITH BEGG'S
NO REASONABLE OFFER REFUSED
Low Easy Terms to Suit Your Pocketbook
BEGG'S VIEW STREET BARGAIN LOT
864 View Street — Near Quadra

TRUCKS

HEAVY-DUTY MAPLE LEAF, equipped with dump body and hoist, dual performance rear axle, 8.25 tires $1150
CHEVROLET 3-TON, with wood body $295
1934 CHEVROLET 3-TON CHASSIS AND CAB $475
1935 INTERNATIONAL PANEL, ½-TON $495
1931 FORD 1½-TON MODEL "A" $275

CECIL EVE MOTORS, LTD.
Yates and Quadra Streets
Pontiac Cars — G.M.C. Trucks

1930 FORD COACH; radio and heater, 80 h.p.
1938 TERRAPLANE SEDAN
1936 GRAHAM SEDAN
1930 CHRYSLER SEDAN $70
1929 MODEL "A" ROADSTER $100
1930 DURANT COACH $50
MODEL "T" COUPE, Ruckstell axle and licence $25

VICTORIA USED CAR MART
851 Yates Street

$365—SMALL "6" STUDEBAKER SEDAN
$245—DODGE STANDARD "6" SEDAN
$195—ESSEX SUPER "6" COACH
$595—WILLYS SEDAN. A beauty. Up to 35 miles per gallon.
$5000 CASH FOR GOOD USED CARS—We Will Pay Cash for Your Car. No Delay.

MASTERS MOTOR CO., LTD.
909 Yates Street — Phone E 3541

TWO NICE COUPES
1930 FORD—New tires and paint $295
1930 WHIPPET—Price $145

JONES BROS.' SERVICE STATION, LTD.
Cor. Yates and Quadra — Phone E 6633

We Finance Car Purchases—Low Rate
5%
On Unpaid Balance — No Refinancing
GILLESPIE HART & CO., LTD.
811 Fort Street — Phone G 1181-2

1937 HILLMAN, $495; 1930 BLACK Hawk, good shape, $195. Large stock used hydraulic truck hoists. Cash for cars and trucks. Clarke's Auto & Truck Parts, 931 View Street. E 8041.

1935 OLDSMOBILE CONVERTIBLE Coupe. Perfect condition. A bargain. Sale necessary, $500, or terms if desired. E 1281 after 5, or Saturday after 1.30.

1934 REO ¾-1-TON PANEL TRUCK. Condition excellent. Will trade on car or what have you to offer. Box 400, Duncan, B.C., or phone 800.

1934 V-8 TRUCK, WELL BELOW MARket value, for cash. 2700 Prior Street. E 5603.

1928 OLDSMOBILE SEDAN, $100 OR nearest offer. Good rubber, good running order. Phone Colquitz 118.

66B WANTED

CASH FOR YOUR CAR FOR WRECKING. Cameron Bros. 1340 Craigflower. E 6598.

WANTED!
GOOD USED CARS FOR CASH
CECIL EVE MOTORS, LTD.
Yates at Quadra Street

WANTED—CARS AND TRUCKS IN ANY condition for wrecking. Our buyer will call and pay best cash price without delay. W. Frank Cameron, Auto Parts, 833 View Street. Phone E 8632.

67 BOATS AND LAUNCHES

ATTENTION FISHERMEN!—Engines, all makes, V-8 ('35), 31 Dodge, Chrysler and twenty Stars. Take your choice. Cameron Bros. 1340 Craigflower. E 6598.

BOAT STOVES, SEARCHLIGHTS, ROPE, chains, anchors, engine packing, etc., sold by Ship Chandlers (McQuade's) Ltd., 1314 Wharf Street. E 1141.

BOAT BUILDING AND REPAIRS. Agents for Kermath and Vivian engines. Armstrong Bros. 134 Kingston St. G 1512.

67 BOATS AND LAUNCHES (Continued)

FOR SALE—3-CYL., 14-H.P. VIVIAN GAS engine as new. Box 147, Colonist.

SPECIAL PROPELLERS MADE. CAMeron, pattern maker, 1340 Craigflower.

75 BUSINESS OPPORTUNITIES

CITY GROCERY AND CONFECTIONery, living quarters, good location $500

We have several good rooming houses for sale at bargain prices.

CROSS & CO.
805 Government Street — E 0632

OPPORTUNITY KNOCKING
COUNTRY STORE AT FAVORITE SUMmer resort, half hour by car from city, with good living quarters and modern plumbing. Owner's health reason for selling. Price includes building, stock and store fixtures, also gas pump. For immediate sale, price $2150
FLEMING GARDNER & CO.
312 Scollard Bldg. — Phone G 7741

WANT PARTNER WITH CAPITAL HELP manufacture and market my new patented advertising machine. For full information write R. D. Scott, 2285 West Eighth Avenue, Vancouver, B.C.

WANTED—MAN WITH OFFICE EXPERience to take half interest in established business. Capital needed for expansion. Phone for appointment G 2841 between 9 and 10 mornings.

$4400—CENTRALLY LOCATED AND well-equipped Bar-B-Q. Modern building. Good provision for curb service. Average turnover $40 daily. Further information at office only.

$1200—DELICATESSEN BUSINESS central location. Real good equipment. Doing real nice trade. Could be nicely handled by couple. Good reasons for selling. No phone information.

CONYERS - WILDERS CO.
621 Broughton Street

78 HOUSES FOR SALE

"OAK BAY"
A BUNGALOW-TYPE HOME—FIVE rooms and bathroom on the first floor, two extra bedrooms upstairs, basement, furnace, fireplace, garage, oak floors, tile sink. Nice garden.
PRICE $2,500
Terms: One-Half Cash or All Cash
L. M. ROSEVEAR & CO., LTD.
110 Union Bldg., 613 View Street—G 6041

FAIRFIELD, COOK STREET—EXCEPtionally well-built seven-room house. Large living-room, dining-room, open fireplace, kitchen, pantry, wash room with wash tubs. Four spacious bedrooms, two-piece bathroom, separate toilet. Full cement basement, brand new furnace, toilet in basement, garage. Well-kept garden, fruit trees. $25 worth of lumber will turn this into a duplex. The location is the most desirable in the city for renting. It's a gift at (half cash handles) $2250

SEAVIEW—SIX-ROOM SEMI-BUNGAlow that looks like new. Living-room, open fireplace; dining-room, kitchen, pantry; three bedrooms, three-piece bathroom. Full cement basement, excellent furnace. Toilet in basement, wash tubs, garage. A bright and beautiful home inside and out. Superior district. $500 handles. Price $1850
EDWARD SPENCER & CO.
208 Scollard Bldg.
Phone E 8734—Nights E 0233

FAIRFIELD
FOUR ROOMS WITH CLOSED STAIRcase to unfinished attic. Furnace. Small lot. Taxes $44. All newly decorated and ready for occupancy. Price (terms) $1750

WILLOWS
TO CLOSE ESTATE—SIX ROOMS, MODern. Open fireplace. Basement, furnace. Three bedrooms. A fine family home. Price ($350 cash handles) $1675
NEWSTEAD REALTY
213-14 Scollard Bldg. — Phone E 1621

FOUR-ROOM BUNGALOW, BATHROOM, garage in basement, within three-mile circle. 3500 Quadra.

FAIRFIELD DISTRICT—7-ROOM BUNgalow, good condition, view of sea. Price $2,800, terms. Phone G 3460.

HOMES BUILT ON INSTALLMENT PLAN. Also alterations. D. H. Bale, contractor. Fort at Stadacona Avenue.

MODERN STUCCO BUNGALOW, NEAR Saanich High School. Contains two bedrooms, kitchen with breakfast alcove, three-piece bathroom, sunny sitting-room with open fireplace, basement with central heating and garage. Price $2650
Terms of $650 cash, balance can be paid on rental basis.
JOHN GREENWOOD—1341 BROAD ST.

DELIGHTFUL SUBURBAN BUNGALOW
NEW AND CHARMING INSIDE AND out, in grounds of one acre, about four miles out, with VIEW OF SEA and Islands. Comprises large living-room with fireplace and OAK FLOOR, dining nook, well-equipped kitchen with TILED SINK and laundry tub, two good-size bedrooms with large lighted closets, bathroom with recessed tub and shower, linen and coat cupboards. Part basement with car accommodation and HOT WATER furnace. Well built and tastefully finished, with attractive electric fixtures and plenty of electric outlets and switches. Although never occupied, home garden, driveways, etc., are well established. On the same property is a two-room cottage with shower bath, toilet and kitchen sink. Price $4000
Let Us Show You This
THE ROYAL TRUST COMPANY
Real Estate Department
1302 Government St. Phones E 4126, E 3130

AN ULTRA-MODERN HOME
OAK BAY—SIX-ROOM SEMI-BUNGAlow, designed by one of our foremost architects and built by a contractor who builds homes, not houses. Hot water heating and every wanted feature. We believe this to be by far the best buy in Oak Bay at $5250

LAKE HILL
ATTRACTIVE WHITE CEDAR-SIDING bungalow, nestling among the oaks. Living-room with fireplace, oak floors, kitchen with cupboards and closets galore, a bathroom that would grace a $10,000 home, two good bedrooms; central heating, separate garage. Owner leaving city will sacrifice at $3200
"INDEPENDENT"
600 Port Street — Phone G 1851

WILL SELL OR TRADE PARTLY-FINished house. Box 169, Colonist.

$1575 BUYS AN EIGHT-ROOM dwelling, modern conveniences, garage. Location good.
$1250—SIX ROOMS, NEW BATH, near Victoria High.
$1250—VICTORIA WEST. A DANDY buy on easy terms.
$1650—A REAL SNAP. SUPERB basement, five bedrooms. The terms are amazing.
1525 BLANSHARD—RING E 6633

$700 CASH BUYS FIVE-ROOM COTtage, within ten minutes' walk of City Hall. For interview write owner, Box 63, Colonist.

79 WANTED TO BUY—HOUSES

BY RELIABLE PARTY, ON RENTAL terms, four-room cottage in nice district. Box 173, Colonist.

IN OAK BAY BY CHOICE
SIX OR SEVEN-ROOM HOUSE WITH good marine view, up to $8,000 value.
ALFRED CARMICHAEL & CO., LTD.
1316 Broad Street — Phone G 7341

WE HAVE CASH CLIENTS FOR GOOD homes in the Gorge district. Try us. "We Specialize in Saanich Properties"
SAANICH REALTY COMPANY
3088 Quadra Street — Phone E 0001

80 PROPERTY FOR SALE

GORGE (SAANICH)—DANDY LOT, 53 X 200, surfaced street, lovely view. Priced for quick sale, $150. Newstead Realty, 213-14 Scollard Bldg. Phone E 1621.

SEAFRONT PROPERTY, NEAR DEEP Cove; two acres; new four-room cottage with fireplace; $1,500. Box 137, Colonist.

80B CITY PROPERTY

CORNER LOT, FIVE MINUTES FROM city, Fairfield district; high location. Box 7846, Colonist.

80D SAANICH

BUILDING LOT—CULTIVATED, FRUIT trees, etc., reasonable, near Gorge. Apply 2944 Wascana.

81 PROPERTY WANTED

PRIVATE BUYER WANTS SEAFRONT lot or small farm. Box 138, Colonist.

85 FARMS FOR SALE

TO CLOSE AN ESTATE
Quick Action Required
A REAL SNAP IN SMALL COUNTRY FARM
Immediate Possession
EIGHT ACRES, ALL CLEARED AND fenced. Residence consists of living-room, dining-room, kitchen and three bedrooms, built-in features, paneled walls; bathroom and toilet piped; open fireplace. High basement (boarded), furnace, large barn, garage. Residence would cost $4,000 to replace. Details at office only. $3,750 property for $2300
Terms to Arrange
H. G. DALBY & CO., LTD.
634 View Street — Opposite Spencer's

REGISTER NOW

FOR VOTERS' LIST OF MUNICIPALITY OF CITY OF VICTORIA FOR CURRENT YEAR 1940-41

With the exception of qualified "Householders" whose names appeared on last year's Voters' List, and who have paid both Road Tax and Poll Tax this year, and with the exception of qualified "Licensees" whose names appeared on last year's list, all "Householders" and "Licensees" wishing to have their names placed on the Victoria Municipal Voters' List for the current year 1940-41 must file the necessary Declaration with the City Clerk, City Hall, by FIVE o'clock P.M. on THURSDAY, the THIRTY-FIRST day of OCTOBER, 1940.

M. P. HUNTER,
City Clerk.
City Hall, Victoria, October 12, 1940.

"GOVERNMENT LIQUOR ACT"
(Section 28)

NOTICE OF APPLICATION FOR CONSENT TO TRANSFER OF BEER LICENCE

NOTICE is hereby given that on the 13th day of November next, the undersigned intends to apply to the Liquor Control Board for consent to transfer of Beer Licence No. 5086, issued in respect of premises being part of a building known as Gorge Hotel, situate at 3693 Tillicum Road, in the Municipality of Esquimalt, in the Province of British Columbia, upon the lands described as Parcel "B," Section Ten (10), Esquimalt District, Victoria Land Registration District, in the Province of British Columbia, from Gorge Hotel Limited to "Gorge Hotel," of 3693 Tillicum Road, Esquimalt, British Columbia, the transferee.

Dated at Victoria, B.C., this 11th day of October, 1940.

GORGE HOTEL,
Per ARTHUR MAWER,
Manager.
Applicant and Transferee.

"GOVERNMENT LIQUOR ACT"
(Section 28)

NOTICE OF APPLICATION FOR CONSENT TO TRANSFER BEER LICENCE

NOTICE is hereby given that on the 14th day November next, the undersigned intends to apply to the Liquor Control Board for consent to transfer the whole interest of Samuel James McCreery in Beer Licence No. 5040 (B.C.), issued in respect of the premises being part of a building known as HALF WAY HOUSE, situate at 656 Esquimalt Road, Esquimalt, B.C., upon the lands described as Lot Nineteen (19) (assigned number), in Block Two (2), of Section Eleven (11), Esquimalt District, Plan 195, except the easterly 56 feet 6 inches thereof, Victoria Land Registration District, in the Province of British Columbia, from the said Samuel James McCreery to Anton Melvin Dore, of the City of Victoria, in the Province of British Columbia, the Transferee.

Dated at Victoria, B.C., this 11th day of October, A.D. 1940.

ANTON MELVIN DORE,
Applicant and Transferee.

SHOE STORE FOR SALE

TENDERS will be received by the undersigned up to 2 p.m. Friday, October 25, 1940, for the purchase of the Shoe Store operated by W. H. GOLBY, 743 Fort Street, Victoria, B.C.

Inventory of the stock and equipment may be examined at the store at any time during business hours or at the office of the undersigned.

Tenders to be in double sealed envelopes, marked on the outside, "Tender on W. H. Golby Store."

Highest or any tender not necessarily accepted.

THE CANADIAN CREDIT MEN'S TRUST ASSOCIATION, LIMITED.
111 Bank of Nova Scotia Bldg.,
Vancouver, B.C.

WANTED

Eight-room home, Oak Bay. Value $6500
Five rooms, Oak Bay or Saanich $3000
Three or four rooms, Saanich .... $1,000 to $1500

Arthur E. Haynes, Ltd.
739 Fort St. — Evening Phone G 2330

OFFERS WANTED—MUST BE SOLD — CHOICE LOCATION OAK BAY

Stucco semi-bungalow, containing living-room with granite fireplace, dining-room, den with fireplace, and kitchen on ground floor; 3 bedrooms, glassed-in sleeping porch, completely tiled bathroom upstairs. Full cement basement with laundry tubs and automatic oil furnace. TWO LARGE LOTS in beautiful garden and oak tree setting. Ill health forces immediate sale of this fine home. An exchange for a country residence will be considered.

JAMES BAY

$5300 — One of James Bay's finest homes. Stucco; hot-water heated, cement basement, sawdust burner furnace, separate garage; beautiful grounds. Extra large living and dining-rooms, 4 bedrooms, tiled bathroom; 2 extra toilets and wash-basins; glassed-in sleeping balcony. This home is adjacent to Beacon Hill Park, Parliament Buildings and business district. Price just reduced from $6,750, as owner going East. See us for inspection.

W. J. GILLILAND & CO.
1203 BROAD STREET — G 5741

PEMBERTON'S

OAK BAY
QUALITY HOME

DELIGHTFUL HOME OF SIX ROOMS, situated on a beautiful piece of property. 110-ft. frontage, unobstructed view, near Windsor Park, and just a few minutes from the ocean. The house is well constructed, oak floors, hot water heat. Basement, garage. The location is one of the finest in OAK BAY. It's a home with a lovable atmosphere. Shown by appointment, and offered exclusively by Pemberton's. Price $7000
Please call MR. STEPNEY for above.

SCOTT STREET
Four-room bungalow, now vacant, recently reconditioned and all neat and clean. Full basement and furnace. Transportation close. Terms considered. Price only $2000

MAY STREET
Large square-built home of seven rooms. Full concrete basement and sawdust burner in furnace. Lovely convenient rooms. Will duplex nicely. Duroid roof. An exceptional buy to settle an estate. Cash. $2500

11 MILES OUT
Eight acres, all level and cleared. Exceptionally well-built six-roomed house. Barn, fruit trees, etc. City water. Price $2500

NEAR SIDNEY
2½ Acres in very high state of cultivation. Exceptionally nice bungalow of five rooms, bathroom and sunroom. Workshop. Poultry houses, greenhouse, fruit trees, etc. City water $3200

Pemberton & Son Limited
625 Fort Street — Pemberton Building — Phone G 8124

REALLY GOOD

You'll be charmed with this most attractive residence, architect designed and supervised. It is situated on a paved street, best part of Oak Bay. Stucco construction, contains seven rooms. There are four bedrooms (two down and two up). Main bedroom is large (17 x 15). Very fine bathroom. A dream kitchen with breakfast nook. Besides a good-size living-room with cove ceiling and dining-room, there is a sunroom. It is hot water heated. A lovely garden; a few trees. Price $6500

$1500 BUYS two six-room houses on Vancouver Street, near Beacon Hill Park. They are old, but will stand doing up.

ESQUIMALT
Near Head Street. TWO five-room bungalows in fairly good shape. Price, each $950

HIGH GORGE
One of the most attractive bungalows to be found in Victoria. Every feature included. A place that must be seen. Kitchen, dinette, dining-room, two attic bedrooms, loads of cupboards, clothes closets with windows, etc. Price on terms $4200
Less for Cash

B.C. LAND AND INVESTMENT AGENCY LTD.
922 Government Street — Phone G 4115-6

Off Linden Avenue

Quiet, refined district. Fourteen-room family residence, now on the market, suitable for suites or exclusive boarding house. Six large bedrooms, each having a separate lavatory. Hardwood floors throughout on main floor. Oil-o-Matic hot-water heating system. Full-sized basement. Entire property has been kept in tip-top condition.

—PRICE ON INQUIRY

Christopher & Swayne, Ltd.
626 View Street — Phones G 4121-2-3
Real Estate - Insurance

OAK BAY

Five-room, cedar-siding bungalow with garage. This house is almost new, has hardwood floors, model kitchen with electric stove, extra shower, hot-water heat. Close to park, sea and transportation $4000

UP-ISLAND
About 30 miles from Victoria, 17 acres and new, 6-room semi-bungalow with fine marine view. Good well and pump. A snap at $4000

CITY
Overlooking Beacon Hill Park, well-built home of six rooms; full basement, hot water heat, coal stoker, garage $2850

Substantial home of seven rooms in Fairfield. Full basement, hot air furnace. Excellent condition $2250

See view lot in Oak Bay $875

Van der Vliet, Cabeldu & May, Ltd.
1212 BROAD STREET, VICTORIA, B.C.

OAK BAY

SOUTH OF THE AVENUE
OPPORTUNITY KNOCKS

Don't miss this recently-built stucco six-room home. Living-room with open fireplace and oak floors; a combination dining and sunroom; a well-equipped kitchen; two spacious bedrooms; up-to-the-minute three-piece bathroom; AND, upstairs, a fine bedroom and two-piece bathroom. A splendid garden lot and oak trees. ONLY $3500

J. A. Griffith
734 YATES STREET — PHONE G 4824
Beverly Hotel Bldg.

$1850—Situated in Saanich, close to city. Only five years old. Neat home containing living-room, open fireplace, two bedrooms, three-piece bath and kitchen, cement basement, large lot. Cash payment, balance as rent.

$2500—Four-roomed bungalow, close to Gorge water. Living-room, open fireplace, two bedrooms, three-piece bath, kitchen with laundry tub, cement basement with furnace. Close to bus and school.

SEE A. LANCASTER

BROWN BROS., LIMITED
314 Pemberton Bldg. — Phone E 1183

MARINE VIEW

This splendid stucco home, with magnificent outlook, contains living-room, dining-room, kitchen and three bedrooms down; upstairs there is a separate suite of three rooms. Garage in cement basement, hot air furnace with sawdust burner. Reduced to $4000
Terms can be arranged

MARA, BATE & CO., Ltd.
640 FORT ST. — PHONE E 7124

IMPROVED UP-ISLAND FARMS

40 Acres and good buildings $3500
50 Acres with two new bungalows and other buildings. A bargain at $2200
90 Acres and buildings, etc., for $5000
133 Acres, real home. Pretty setting. With stock, price for quick sale at only $3500
100 Acres, Salmon Arm, B.C.—Exchange for large house or houses in Victoria or Esquimalt.
Saanich—Cedar siding, like new. Four rooms and basement for $1500

E. E. HEATH
665 YATES STREET — PHONE E 4641

COLES, HOWELL & CO., LTD.

FAIRFIELD
PRICED FOR QUICK SALE. GOOD six-room house with cement basement and furnace, in excellent condition, near schools. An unusual buy at $1600

FERNWOOD HILL
STANDING HIGH, NEAR HILLSIDE. Seven-room house in good order. Cement basement, furnace, double garage. Small cash payment, balance easy. Attractively priced at $2500

OAK BAY
STUCCO BUNGALOW AT POPULAR price. Five rooms, modern; basement and furnace. Good address near schools and transportation. Terms. Price $3150

SAANICH, OFF GORGE ROAD
MODERN BUNGALOW, FIVE ROOMS with three bedrooms, cement basement, furnace, garage. Good condition. High and sunny situation. Price $2750

GONZALES HILL, OAK BAY
A LOVELY HOME IN A LOVELY setting. Secluded and sheltered yet with full view of sea, islands and mountains. Modern stucco home of eight rooms with space for two more. Living-room 30 x 18. Two bathrooms. Hot water heat with automatic stoker and many other up-to-date features. Price $9750

SAANICH HOMESITE
THREE LOTS TOTALLING 170 x 110 feet. Sloping ground studded with oaks. Some rock. Within three-mile circle, close to store and bus route and near schools. Owner will trade with cash for revenue-producing bungalow. Price $650

COLES, HOWELL & CO., LTD.
838 VIEW STREET — PHONE G 1639

P. R. Brown & Sons, Ltd.

OAK BAY
Under construction, five-room bungalow with full basement, garage and hot air furnace. Living-room, dining-room, hardwood floors. Large kitchen and two bedrooms. Buy now and arrange your color schemes $3200

This new four-room bungalow with dinette. Full basement, hot air furnace, outside double garage, large living-room, two bedrooms and large kitchen with alcove for sink and cupboards $3600

VICTORIA WEST
Two large lots with fruit trees. Cottage of five rooms. Needs some repairs to make a comfortable home $800

FAIRFIELD, NEAR PARK
Seven-room semi-bungalow, cement basement, garage, hot air furnace, sawdust burner. Kitchen wired for electric range. Dining-room, living-room, one bedroom. Second floor, three bedrooms and bathroom. A good buy at $2600

NEAR CENTRAL SCHOOL
Splendid six-room home. Large rooms. Fruit trees. Outside garage. Medium taxes $2100

HOT WATER HEAT
JAMES BAY
Wonderful five-room bungalow, outside garage, cement basement, living-room, dining-room, two bedrooms, kitchen. Situated on nice street, near street car $3000

P. R. Brown & Sons, Ltd.
1112 BROAD ST. — PHONE G 7171

Randall's

WATERFRONT LOTS
LOCATED ON CORDOVA BAY, EACH 50 x 300. An exceptional buy in this type of property. Full price for both $750

LINDEN AVENUE
SIX-ROOM FRAME BUNGALOW, located in best part of Fairfield. One of the few homes for sale in this neighborhood. Price, on terms $2700

HAULTAIN DISTRICT
BEAUTIFUL FIVE-ROOM BUNGALOW in perfect condition throughout. We consider this as excellent value at $2500

George Randall
1303 DOUGLAS ST. — PHONE E 4911

F.O.B.

Yes, we mean Finest in Oak Bay—in its class and at anything like its price. Ultra-modern bungalow, six rooms, hardwood floors, swanky kitchen, windows a la moderne. But only $4,750

KER and STEPHENSON LTD.
1121 GOVERNMENT ST. — G 4127

SIX ROOMS

Of recent construction, all fully modern in quiet part of OAK BAY
The taxes are only $58, and the price is only $4200

H. W. Miller & Co.
1210 Broad St. (Opp. Colonist) — G 4481
War Loan Bonds Accepted as Payment

FOR SALE
Well-built brick house of two stories, containing eight rooms. Living-room, dining-room, kitchen and den on ground floor. Four bedrooms and bathroom on second floor. Basement and furnace. Garage. Price, $1575—No more no less. Terms, $500 cash, balance to arrange.
WISE & CO., LTD., 109 Pemberton Bldg.

Radio Programmes

Summary of Schedule of Victoria and Other Pacific Coast Stations

Continued from Page 13

9:30 P.M.—Musical Mirror (CBR). Matty Malneck's Orch. (KOMO). News (KJR). Clyde Lucas' Orchestra (KOL). Sandy De Santis' Orchestra (CJOR). Farmer Fiddlers (CKWX).

9:45 P.M.—Dance Orch; News (KJR). Paul Pendarvis' Orch. (KIRO).

10:00 P.M.—Piano Ramblings (CBR). Dance Orchestra (KOMO). Tito and his orchestra (KJR). News (KIRO, CKWX). Haven of Rest (KOL). Ole Oleson's Orchestra (CJOR).

10:15 P.M.—News (CBR). News Roundup (KIRO). Alberta Ranch Boys (CKWX).

10:30 P.M.—Jackie Souder's Orchestra (CBR). Johnny Richards' Orchestra (KOMO). Songs in the Night (KJR). News (KOL, CJOR).

10:45 P.M.—Rhythm and Romance (KIRO). Phil Harris' Orchestra (KOL). Melody in the Night (CJOR). Pop Concert (CKWX).

11:00 P.M.—Paul Carson, organist (CBR, KJR). Gary Nottingham's Orchestra (KOMO). Martha Mears, vocalist (KIRO). Saturday Night Dancing Party (CKWX).

11:15 P.M.—Marvin Dale's Orchestra (KOL). Rhythm Mart (CJOR).

11:30 P.M.—News Roundup (CBR). Dave Marshall's Orch. (KOMO). Manny Strand's Orchestra (KIRO).

11:45 P.M.—News (KOL).

CFCT, Victoria, B.C. (1450 Kcys.)
7.00 a.m.—Yawn Patrol.
8.15 a.m.—Breakfast News.
8.30 a.m.—Musical Chronometer.
9.00 a.m.—Morning Classics.
9.30 a.m.—Financial Flashes.
9.45 a.m.—Concert Interlude.
10.00 a.m.—Morning Monitor.
10.10 a.m.—Melody Lane.
10.30 a.m.—Featurettes.
11.00 a.m.—Empire Salute.
11.30 a.m.—Musicprise.
12.00 noon—Wartime Intercession.
12.30 p.m.—Midday News.
12.55 p.m.—World Book Man.
1.00 p.m.—Midday Musicale.
1.30 p.m.—Vocal Varieties.
1.45 p.m.—Serenade.
2.00 p.m.—Concert Hour.
3.00 p.m.—Musical Highlights.
3.30 p.m.—Light Opera Gems.
4.00 p.m.—Friendly Hour.
4.30 p.m.—Tea-Time Tunes.
5.00 p.m.—Here, There, Everywhere.
5.10 p.m.—Old-Time Frolic.
5.45 p.m.—Happy Birthday Party.
6.15 p.m.—Harpsichord.
6.30 p.m.—News Summary.
6.45 p.m.—Sports Parade.
7.00 p.m.—Symphony Time.
8.00 p.m.—Ten Tops.
8.30 p.m.—Port Angeles Symphony.
11.30 p.m.—DX Frolic.

Sunday's Programme

(The following programmes are compiled by the various broadcasting companies and are subject to change.)

8:00 A.M.—B.B.C. News (CBR, CJOR, CKWX). News; Burl Ives (KOMO). News, Alice Remsen (KJR). West Coast Church of the Air (KIRO). News, Seven Minute Man (KOL).

8:15 A.M.—Between Ourselves (CBR). Sunday Novelties (KOMO). Luther Layman Singers (KJR). Reviewing Stand (KOL). Recording Symphony (CJOR). Reg. Dixon at the Organ (CKWX).

8:30 A.M.—Camp Concerts by Cen. Regiments in England (CBR). Words and Music (KOMO). Johnny Sebastian (KJR). Swedish Tabernacle (KIRO). Christian Science Programme (KOL). Classical Gems (CKWX).

8:45 A.M.—Escorts and Betty (KJR). Canary Chorus (KOL).

9:00 A.M.—Radio City Music Hall (CBR, KJR). Seattle Pacific College (KOMO). Major Bowes' Family (KIRO). Choral Society (KOL). God's Hour (CJOR).

9:30 A.M.—Wings Over America (KOMO). Salt Lake Tabernacle (KIRO). Sing a Song of Safety (KOL). Request Hour (CJOR). Dr. Clem Davies (CKWX).

9:45 A.M.—Organ (KJR). Alice Blue (KOL).

9:55 A.M.—News (CBR).

10:00 A.M.—Old Country Mail (CBR). Lee Gordon and Gordoneires (KOMO). People's Church (KJR). Church of the Air (KIRO). Strings in Swingtime (KOL).

10:15 A.M.—Just Mary (CBR). John Beagle (KJR). Romance of the Highways (KOL).

10:30 A.M.—And It Came to Pass (CBR). On Your Job (KOMO). American Pilgrimage (KJR). News (KIRO). B.B.C. News (KOL). Morning Concert (CJOR).

10:45 A.M.—Vicki Chase and Tom Thomas (KJR). Songs of the Islands (KIRO). Melody Lane (KOL). In the Organ Loft (CKWX).

11:00 A.M.—Chamber Music; News (CBR). Organ Concert (KOMO). Mobilization for Human Needs (KJR, KOL). Plymouth Congregational Church (KIRO). Metropolitan Tabernacle (CJOR). First United Church Service (CKWX).

11:30 A.M.—Religious Period (CBR). Chicago Round Table (KOMO). Foreign Policy Association (KJR). University Christian Church (KOL).

11:45 A.M.—Ahead of Headlines (KJR).

11:57 A.M.—News (CBR).

12:00 Noon—Symphony Orchestra (CBR, KIRO). String Orchestra (KOMO). Great Plays (KJR).

12:15 P.M.—Homer Rodeheaver (KOMO). News (KOL).

12:30 P.M.—H. V. Kaltenborn (KOMO). Young People's Church (KOL). Rosario Bourdon (CJOR). News; Maybe It's Your Eyes (CKWX).

12:45 P.M.—Bob Becker (KOMO). Ballad Music (CJOR). Noonday Revue (CKWX, 12.50).

1:00 P.M.—Yvette (KOMO). National Vespers (KJR). Peter Quill (KOL). British Columbia Church of the Air (CJOR). Armchair Melodies (CKWX).

1:15 P.M.—Ricardo and His Violin (KOMO). The King's Messenger (CKWX).

1:30 P.M.—Church of the Air (CBR). The World Is Yours (KOMO). Rev. Henry H. Ness (KJR). Sinfonietta (KOL). Haven of Rest (KOL). Pianotones, Freeman Clerk (KIRO). Shut-In Programme (CJOR).

1:45 P.M.—Air-o-torials (KIRO). George Boyd (CJOR). Armchair Melodies (CKWX).

2:00 P.M.—Canadian Welfare Council (CBR). Met. Auditions of the Air (KOMO). Church of Christ (KJR). Design for Happiness (KIRO). Nobody's Children (KOL). News (CJOR).

2:15 P.M.—Concert Hall (KJR). Amateur Hour (CJOR). Sunday Programme (CKWX).

2:30 P.M.—Talk (KOMO). Prophetic Bible Studies (KJR). Editorially Speaking (KIRO). The Shadow (KOL). Glen Gray's Orchestra (KOL, 2.35). Melodies of Memory (CKWX).

2:45 P.M.—B.B.C. News (CBR, CJOR, CKWX). Voice of Romance (KIRO).

3:00 P.M.—Silver Theatre (CBR, KIRO). Old Songs of the Church (KOMO). Catholic Hour (KJR). Nordic Hour (KOL). Master Singers (CJOR). World Matinee (CKWX).

3:15 P.M.—Foursquare Gospel Lighthouse (CJOR).

3:30 P.M.—Week-End Summary (CBR). Beat the Band (KOMO). Lutheran Gospel Hour (KJR). Gene Autry's Melody Ranch (KIRO). Show of the Week (KOL). Mexicana (CKWX).

3:45 P.M.—News (CBR).

3:50 P.M.—The Legion Views the War (CBR).

4:00 P.M.—Neighborly News (CBR). Professor Puzzlewit (KOMO). Dinning Sisters (KJR). News of the World (KIRO). Afternoon Concert (KOL). Sunday School of the Air (CKWX).

4:15 P.M.—Boston Pops Concert (CBR). News From Europe (KJR). Calvin Hour (CJOR).

4:30 P.M.—String Orchestra (CBR). Summer Bandwagon (KOMO). Speak Up, America (KJR). Adventures of Dr. Hunt (KIRO). News (KOL). Vancouver Church of the Air (CKWX).

4:45 P.M.—Manny Strand's Orchestra (KIRO). Songs for Sunday (KOL). Gospel Messengers (CJOR).

4:55 P.M.—News (CBR).

5:00 P.M.—Four Clubmen (CBR). Charlie McCarthy (KOMO). Parade of Years (KJR). Exploring Music (KIRO). American Forum of the Air (KOL). News, Organ Reveries (CKWX).

5:30 P.M.—Moment Musicale (CBR). Sherlock Holmes (KJR). Hits and Encores (KIRO). Music for Sunday (CKWX).

5:45 P.M.—News (KIRO). Dorothy Thompson (KOL). Church in the Wildwood (CJOR).

6:00 P.M.—Carry On, Canada (CBR). Manhattan Merry-Go-Round (KOMO). Washington at Work (KJR). Sunday Evening Hour (KIRO). The Old-Fashioned Revival (KOL). Symphony (CJOR). Concert Caravan (CKWX).

6:30 P.M.—U.B.C. Music Hour (CBR). Album of Familiar Music (KOMO). Bookman's Notebook (KJR). Hits and Encores (CKWX).

6:45 P.M.—The Word Man (CKWX). Paul Carson, organist (KJR).

7:00 P.M.—News (CBR, CJOR). The Hour of Charm (KOMO). Goodwill Hour (KJR). Take It or Leave It (KIRO). Hancock Ensemble (KOL). The Song Peddler (CKWX).

7:15 P.M.—Britain Speaks (CBR). "We Went Willkie" Organisation (KOL). Richard Leibert (CJOR). Siesta (CKWX).

7:30 P.M.—B.B.C. Newsreel (CBR). Carnival (KOMO). Helen Hayes Theatre (KIRO). Morton Gould's Orchestra (KOL). Christ Church Cathedral, Vancouver (CJOR). First United Church (CKWX).

7:45 P.M.—Wythe Williams, commentator (KOL).

8:00 P.M.—Tone Pictures (CBR). Night Editor (KOMO). Bill Stern (KJR). Crime Doctor (KIRO). Answer Man (KOL).

8:15 P.M.—Dear John (KOMO). Tropical Moods (KJR). Britain Speaks (KOL).

8:30 P.M.—What Do You Think? (CBR). Jack Benny (KOMO). Matty Malneck's Orchestra (KJR). Henry Busse's Orchestra (KIRO). In Chicago Tonight (KOL).

9:00 P.M.—Organ Recital (CBR). Walter Winchell (KOMO). News; Sterling Young's Orch. (KJR). Ted Lewis' Orchestra (KIRO). News (KOL, CJOR, CKWX).

9:15 P.M.—The Parker Family (KOMO). McNeeley Pianists (KOL). Father and Son Programme (CKWX).

9:30 P.M.—Sanctuary (CBR). Sherlock Holmes (KOMO). News Reporter (KJR). Evening Serenade (KOL). Max Dolin's Orchestra (KIRO). Echoes of the Screen (CKWX).

9:45 P.M.—University Explorer (KJR). Sam Koki's Hawaiians (KOL).

10:00 P.M.—Clement Q. Williams (CBR). News Flashes (KOMO, KIRO, CKWX). Rev. H. Ness (KJR). Armchair Theatre (KOL).

10:15 P.M.—News (CBR). Bridge to Dreamland (KOMO). News Roundup (KIRO). Evangelistic Tabernacle Time (CKWX).

10:30 P.M.—Bridge to Dreamland (CBR). Hollywood Temple Hour (KJR). Henry Jerome's Orchestra (KOL).

10:45 P.M.—Salon Orchestra (KOL).

11:00 P.M.—Let's Face the Facts, rebroadcast (CBR). Martha Mears and Organist (KIRO).

11:30 P.M.—News Roundup (CBR). Manny Strand's Orchestra (KIRO).

CFCT, Victoria, B.C. (1,450 Kcys.)
11:00 a.m.—Christ Church Cathedral.
12.30 p.m.—News Summary.
5.15 p.m.—Concert Interlude.
5.30 p.m.—Christian Science Service.
6.45 p.m.—Concert Time.
7.00 p.m.—Well-Known Hymns.
7.15 p.m.—Cathedral Bells.
7.30 p.m.—Christ Church Cathedral.

FAIRFIELD—$1650

Four-room bungalow with unfinished attic, full basement, new hot air furnace and newly decorated inside. Immediate possession can be had on this well-built bungalow. $600 cash will handle.

GORGE—$3150

Five-room cedar-siding bungalow, full basement and hot air heat. This well-built home is in first-class shape and is located on high ground, close to Gorge waters and bus line. Terms can be arranged.

HOLLYWOOD CRESCENT $2850
(Easy Terms)

A real home. Living-room, dining-room, den and kitchen downstairs, three bedrooms and three-piece bathroom up. Hot water heat, garage in basement and splendid view of mountains and straits. This semi-bungalow is real value and is worth inquiring about.

OAK BAY—$5000

Seven-room stucco home. Three bedrooms and den with fireplace. Large lot, 85 x 203, with ornamental oaks. This well-built home is in an ideal situation, close to bus, schools and beach. Included in this bargain are hall and stair runners, electric stove and water heater (Oil-o-Matic), blinds and some of the curtains. Taxes are moderate, and $1,500 to $2,000 will handle, the balance as rent at 5 per cent interest.

For More Particulars See
ALEX OLSON — ART MILLER
HAROLD LINEHAM

Johnston & Co., Ltd.
1314 BROAD ST. — E 5241, E 8131

BURNSIDE
Four rooms, modern bungalow. Hardwood floor, granite fireplace, modern kitchen and bathroom; basement, furnace, garage. Two lots $2525

CITY
Seven rooms, dining and living-room, kitchen, one bedroom main floor, three bedrooms and bathroom up; basement, furnace. Duroid roof. Terms $2650

FOR INVESTMENT
Two four-room bungalows. Close in; city. Terms $2200

LOTS—FOUL BAY ROAD
100 and 130 ft. Price $450

J. H. Whittome & Co., Ltd.
118 PEMBERTON BUILDING — E 9212

GORGE
Well-located bungalow of four splendid rooms. Cement driveway to garage in basement. Hot air furnace, hardwood floors, three-piece bathroom with built-in tub, tiled sink, laundry tubs. Well built and in new condition. Taxes $38. Price only $3150
(With substantial discount for cash.)

HOLLYWOOD CRESCENT
Seven rooms. Oak floors in main rooms. Garage in basement. Semi-bungalow type. Hot water heating. Bath and toilet separate. Toilet in basement. Fireplace in den and living-room. Close to beach with unobstructed view. Price only $2850
(With discount for all cash.)

Boorman Investment Co., Ltd.
Stocks, Bonds, Real Estate, Insurance
Turner Valley Oil Royalties
614 VIEW STREET — PHONE E 2132

Sacrifice Sale

A delightful seven-room modern home on large lot among the oaks, with lawns, rockeries and fish pool. The house is A 1 throughout, and has an automatic oil heating plant and a full tile bathroom, etc. ONLY $5000

Extra Large

New five-room bungalow on large lot. This home is extra heavily built and has all conveniences. ONLY $4250

MEHAREY & CO. LIMITED
624 FORT STREET — PHONE E 1187

MOVE RIGHT IN

60 Moss Street
Near seafront, car line, stores, school, etc.

5-ROOM BUNGALOW
with concealed stair to extra bedrooms above. Hardwood floors, fireplace; dandy basement, furnace, garage, etc. Highly developed garden. To sell at once, owner has cut the price to only

$2800

Or Would Exchange for Kitsilano District, Vancouver

Swinerton & Co. LIMITED
620 Broughton Street — Exclusive Agents

COUNTRY HOME

STUCCO, WITH LARGE LIVING-ROOM (open fireplace), three bedrooms, bathroom, basement, furnace and garage. About one acre land in fruit, chicken house, etc. Located within easy distance of city. Remarkable value $3000

J. C. BRIDGMAN
604 Broughton Street — Phone E 2331

NEW BUNGALOW
Well-built home, high part Gorge, white cedar siding, full basement; living-room with open fireplace, 2 bedrooms, dinette, kitchen, tile sink, built-in bath, electric fixtures. A trim little home. Immediate occupation $3150

FAIRFIELD
Harbinger Avenue, home of 8 rooms, hot-water heating, full basement, garage. Fruit trees $2650

Keisterman, Forman & Co.
606 VIEW STREET

$ $ $ 375

DOWN and $35 per month handles this four-room home with basement and furnace, in close-in GORGE DISTRICT

FULL PRICE
$1750

SAANICH REALTY COMPANY
3088 QUADRA ST. — PHONE E 0001

JAMES BAY
Six-room bungalow with large rooms. Good location. Hot water heating and many other features you'd not expect at the PRICE $2000

INVESTMENT
Nine housekeeping rooms, plus three-room suite now occupied by owner. Near the sea and Beacon Hill Park. Rents never less than $100 gross. PRICE, including furniture, ONLY $3500

E. B. HAWKINS & CO.
745 VIEW STREET — PHONE E 6111

TRUE TO FORM

As he weighed out the sugar and snipped off the coupons, the London grocer was full of chatter.

"You remember my son, Tom, who used to serve in the shop?" he asked one grim-faced woman, who replied that she did.

"Well, he's won an army boxing championship," exclaimed the proud parent.

"And, from what I remember of him," commented the grim-faced woman, "it's the lightweight championship he's won!"

THE STUMBLING BLOCK

A couple of girls were talking in a bus one night and one said, "Why did you leave your last place?"

"Well the man on the house kept on kissing me."

"Oh, I see. You couldn't stand that."

"Well, I didn't mind. It was his wife who didn't like it."

NEW FALL GOODS AT SPENCER'S LOW PRICES

Winter COATS

ADORNED WITH BEAUTIFUL FURS—
A New Selection at the Modest Price of **$39.75**

ALL-WOOL IMPORTED BOUCLE MATERIALS are faultlessly fashioned along fitted or boxy lines—each one a triumph of style—and further enriched with red fox, mink, dyed squirrel and genuine Persian lamb furs.

BLACK predominates, as always, but there are shades of soldier blue, wood green, navy and brown for those who have a weakness for Autumn colors.

In preparedness for Victoria's blustery weather—which is sure to come in January—each coat is interlined with chamois, but of course the top linings are all satin.

—Mantles, 1st Floor

A Woman Appreciates

A DRESS

She Can Wear With Confidence

And that is just the way you will wear these dresses—because they are cut so that they feel and look just right. A little tuck here, an extra snip of the scissors there is what does it.

NEW SILK CREPES of a definitely superior quality styled in a manner of elegance and grace with touches of brightness achieved by nailhead trims and clever clips.

STYLES feature new shirred necklines, side drapes, three-quarter sleeves and trim tailored finish.

COLORS are wine, soldier blue, cinnamon, wood and leaf green and black. Price **$12.95**

—Mantles, 1st Floor

Women's FALL UNDERWEAR

HARVEY-WOODS', TURNBULL'S, KAYSER AND OTHER WELL-KNOWN MAKES

"HARVEY-WOODS" COMBINATIONS—All wool and silk and wool. LNNSKL, **$2.00** LNSSKL, **$2.50**

All-Wool and Silk and Wool Full-Fashioned Combinations in a heavier grade.
LNNSKL, **$3.00** VNSSKL, **$4.00**
LNSSKL, **$3.50** HNLSAL, **$5.00**

"HARVEY-WOODS" ALL-WOOL AND SILK AND WOOL VESTS AND PANTIES—Fine Swiss Rib Vest, with or without sleeves, **$1.25** and **$1.50**
Fine Swiss Rib Bloomers and Panties at **$1.50**

FULL-FASHIONED VESTS of 1 x 1 rib, in fine-grade Botany wool with a thread of cotton.
LNNS..... **$1.79** - VNSS..... **$2.50**
LNSS..... **$2.00** - HNLS..... **$2.75**
LNWS..... **$2.00**

"CEETEE" VESTS—All pure wool in a good weight.
LNWS..... **$1.98** - VNSS..... **$2.25**
HNLS..... **$2.75**

Bloomers or Panties to match, **$1.98**
Drawers, open knee or ankle length, at **$2.75**

"TURNBULL'S" ALL-WOOL LACE KNIT SNUGGIES—Vests fitted at waist to insure smoothness. Panties snug and trim. Pink and white. A garment **$1.00**

"HARVEY-WOODS" VESTS AND PANTIES in a fine lacy knit design. Vests with fitted bra-top. Panties in brief style or to the knee. White and blush. A garment **$1.25**

"HARVEYETTES" — Comfortable, trimly snug undies with 15% wool for those who like warmth without weight. Vests, Briefs and Panties in blush or cream. A garment ..... **69¢**

"HARVEYETTES" with a higher percentage of wool—50%. Cosy and warm. Blush and white. A garment, **89¢** and **$1.00**

"KAYSERETTES"—Panties cut with the marvel-crotch to give added wear. Vests to match. Blush and white. A garment ..... **59¢**

"KAYSERETTES" with a higher percentage of wool—50%. Shown in blush and white. At, a garment **$1.00**

—Ladies' Underwear, 1st Floor

Girls' Pullover SWEATERS

For School—For Play—For Best.
A New Stock Low Priced at **$1.59**

The self same type of all-wool sweaters worn by the younger generation continuously—because they are warm, practical and so utterly becoming to children's freckled noses and adaptable to their active lives. Long and short-sleeved styles with collar or boat and crew necklines in blue, green, red, brown and wine. Sizes 4 to 14.

GIRLS' PLAID SKIRTS

All-Wool Pleated Skirts buttoned onto white cotton bodice. A choice of tartans in sizes 3 to 6. Price **$2.25**

Girls' Flannelette Nightwear

Pyjamas and Gowns made from cosy, warm flannelette in a wide choice of styles, patterns and coloring. Sizes 2 to 16. Prices **79c** to **$1.98**

CHILDREN'S SNOW SUITS

Comfortable-Fitting, One-Piece Style Suits in blanket cloth and gabardine with zipper or button front. Each suit with helmet to match.
Sizes 2 to 6 ..... **$2.29** to **$4.98**

GIRLS' WINTER COATS

All-wool fabrics tailored in well-fitting, becoming styles and trimmed with fur collars. Fully lined and beautifully finished coats that give you real quality and assured style for the moderate price of **$8.98**

—Children's Wear, 1st Floor

FUR FELT HATS

For Men—Reliable Spenceria Quality. Special, Each **$3.95**

Hats in Fashionable Types

THE "HOMBERG"—With set brim and bound edge. Shown in midnight blue. Viking blue, Riviera and light steel. Snap brim with raw edge, in peacock green, Viking blue, cocoa, light steel and Riviera.

—Hats, Main Floor

SCARVES AND HANDKERCHIEFS

FOR MEN

WHITE SCARVES with fringed ends or hemstitched. Plain or fancy. Priced at **$1.00, $1.50, $1.95**

WHITE IRISH LINEN HANDKERCHIEFS—Fine quality, hemstitched. Regular size. Each, **35¢**
3 for **$1.00**

—Men's Furnishings, Main Floor

A Complete Stock of New

FALL CORSET STYLES By CAMP

Featuring a Special Model for the Tall Woman With Long, Full Thighs

Figures measure up and down as well as round and round, and this garment measures up to this problem. It is a garment specifically designed to bring comforting support to the tall, full figure—it is durable yet light, with boning minimized and elastic soft, equipped with deeper, generous elastic section in hip seam to fit the long, tapering thighs and supply sufficient room for sitting down.

A fully scientific garment which combines fashion features of contour with the approved Camp characteristics whic hhave been the mainstay of Camp Corsets for more than thirty years. Price **$6.50**

YOUR INSPECTION INVITED

Trained Fitters Give Efficient Authorized Camp Service

—Corsets, 1st Floor

Broadcloth Shirts . . .

Smart Fall Shades and Patterns

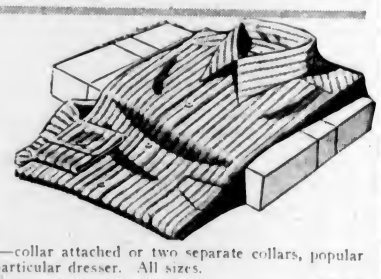

ENGLISH WOVEN BROADCLOTH SHIRTS—High grade and tailor made. These have fused collars attached. A brand new shipment—showing fancy stripe patterns and various colors. All sizes. **$2.50**

FORSYTH "VELVO" SHIRTS—In silk finish. Plain blue and tan shades. Collar-attached style. Smart Winter shirts. All sizes **$2.95**

MEN'S BROADCLOTH SHIRTS—In standard makes—collar attached or two separate collars, popular colors and fancy patterns. These will please the most particular dresser. All sizes.
With collar attached. Each ..... **$2.00** 2 Separate collars. Each **$2.25**

—Men's Furnishings, Main Floor

THE BUDGET GIRL'S STOCKINGS ARE

KAYSER

"MIR-O-KLEER"

4-Thread Chiffon

A Pair

79c

Kayser's Bugeteers are famous with business girls whose stockings must have **EXTRA** wear. That extra wear is achieved by careful silk selection, expert craftsmanship and reinforcements at wearing points. Sizes 8½ to 10½.

—Hosiery, Main Floor

Clothing—For Your Boy's Winter Comfort

Newest Styles and Best Possible Values.

REEFER COATS—Of navy heavy wool material. English made and exceedingly well finished. Lined with red flannel—brass buttoned. Sizes 24 to 26. Each **$6.95**

BOYS' COAT SWEATERS—In Fall and Winter weight. Brushed wool finish or flat knit. Mostly two-tone shades. Blues, greens, greys, browns. Two pockets and full zipper. Sizes 26 to 34. Each **$2.95**

SHIRTS AND SHORTS—In heavy-weight wool and cotton material—in natural shade. Shirts with no sleeves—shorts in "brief" style. Sizes 24 to 36. A garment, **65¢** ..... 2 for **$1.25**

BOYS' COMBINATIONS of medium weight, cream, ribbed cotton—short sleeves and short legs. Sizes 24 to 36. A suit ..... **65¢**

BOYS' COMBINATIONS of heavier type—natural shade ribbed cotton—cross-over style—buttoned at neck. Short sleeves and short legs. Sizes 26 to 36. A suit ..... **85¢**

BOYS' GOLF HOSE—Shown in a variety of shades—blue, grey, brown, etc. English and Canadian makes. Heavy and medium weight. Sizes 7 to 10½. A pair ..... **75¢**

—Boys' Store, Arcade Building, Govt St

Roast Chicken Luncheon

50c

Today—From 11:30 Till 2:30

—Dining-Room, 3rd Floor

Bakery Specials for Today

Social Fruit Loaves, each ..... **22¢**
Swiss Rolls, a dozen ..... **25¢**
Jam Turnovers, a dozen ..... **22¢**
Windsor Gold Slabs, whole slab, **47¢**
Cherry or Pineapple Slabs, whole slab for ..... **89¢**

—Bakery, Lower Main Floor

Vogue SHOES

For Particular Women . . .

A well-shod foot is a sign of a well-dressed woman—an important part of a smart woman's costume.

VOGUE SHOES are styled for beauty and comfort. They are fashioned by craftsmen well versed in the art of shoe making and with their wearing comes the knowledge that you are right in step with style. A varied range from which to make your selection. Price **$8.95**

—Shoes, 1st Floor

DAVID SPENCER LIMITED

INEXPENSIVE "COMFORTABLES"

WOOL-FILLED COMFORTERS—In the popular Paisley design covering. A choice of colorings. Each **$3.95**

WOOL-FILLED COMFORTERS—In two-toned reversible satin coverings. Each **$6.95**

WOOL-FILLED COMFORTERS in rich satins that feature all wanted colors. Smartly finished with frilled edges. Each **$9.75**

WOOL-FILLED COMFORTERS—In plain satins with pillow effect centres embroidered in self colors. Something a little different, **$11.75**

FEATHERDOWN COMFORTERS—Attractive floral cambric coverings finished with plain contrasting panels. Price **$8.95**

FEATHERDOWN COMFORTERS with satin centre and fluted outside satin panel. Price **$13.95**

FEATHERDOWN COMFORTERS—With centre panel of plain satin. Attractive in appearance and wonderfully warm. Each **$9.95**

SATIN-COVERED COMFORTERS—With embroidered designs. This type of comforter is truly rich looking and has good featherdown filling. Price **$15.95**

—Staples, Main Floor

What Today Means

"LIBRA"

If October 19 is your birthday, the best hours for you on this date are from 9:45 to 11:45 a.m., from 1:45 to 3:45 p.m. and from 7:45 to 9:45 p.m. The danger periods are from 7:45 to 9:45 a.m., from 5:45 to 7:45 p.m. and from 9:45 to 11:45 p.m.

You may find the average person today more interested in discussing plans for social diversion than business, so do not be too insistant that they confine their conversation to the latter subject. The spirit of conservatism is apt to be unusually prevalent today, and it will be decidedly good judgment to respect it. You are likely to find many people in a rather virtuous frame of mind today, and it might be a decided mistake to try to shock them out of it. It will probably be much easier for you to figure things out for yourself today, than it will be to get anyone else to do it, and you will run less chances of making some mistake. Limit your activities today, for if you overdo things you are liable to find that you have overtaxed your power of endurance. Physical exhaustion will be largely responsible for most of the exhibitions of ill-humor, and much of the grumbling that is done. Married and engaged couples, and hearts that are filled with the magic of love, must realize that most of today's mistakes will be accidental and ought not be condemned.

If a woman and October 19 is your birthday, a dramatic instinct may make you, at times, inclined to be emotional and it might be advisable to try to suppress it. You should give heed to any misgivings you ever have, for they are seldom going to be wrong. A nimble brain may be responsible for your frequently arriving at decisions too quickly, with the result that you probably often find yourself reversing your opinions. As a social or business secretary, political worker, missionary, librarian, business operator, sales representative, journalist, instructress, personal director, actress, musician, artist or interior decorator, you may find both congenial and profitable employment. Whatever matrimonial plans and hopes you have are likely to materialize according to your wishes.

The child born on October 19, when young must learn respect is due to its parents, otherwise a sad loss, of it might become apparent. Libra's children are usually blessed with a retentive memory and seldom have any difficulty in attaining the goal of their ambition.

If a man and October 19 is your natal day, cultivate a fondness for reading, and it may prove to be one of your pleasantest diversions. Old-fashioned views may place you out of tune with the younger generation, so try to replace them with modern ones, even if you do not like them. You might find yourself temperamentally well fitted to be a business manager, educator, clergyman, politician, lawyer, doctor, actor, musician, writer, salesman, inventor, agriculturist, botanist, astronomer or military man.

(Released by The Bell Syndicate, Inc.)

VETERAN DIES

OTTAWA, Oct. 18 (CP).—William Robert Clements, ninety, veteran of the Fenian Raids, died at his home here last night. William George Clements, of Vancouver, is a brother.

WON'T BE LONG NOW

TORONTO, Oct. 18 (CP).—Bert Acosta, well-known flyer of New York, said here today that he was sure Germany and Italy would be beaten to their knees much sooner than they think. It won't be long now before Mussolini is "hollering for momma," he added.

The problem of the bridal couple is how to elude the guests after the ceremony without eluding the photographers.